Girl Cashier Robbed of Payroll

COMPLETE NEWS, MARKETS AND SPORTS

BOSTON EVENING AMERICAN

A HOME PAPER FOR PEOPLE WHO THINK

THE Peach

VOL. 24—No. 92 New England Newspaper Pub Co. BOSTON, SATURDAY, JULY 9, 1927 2 CENTS WITHIN 50 MILES OF BOSTON ELSEWHERE 3 CENTS

YOUNG MRS. HERRICK WINS DIVORCE

Actor John Drew Dies in California

FEAR MISSING MOTHER OF 9 SLAIN

Today

Halemaumau Is Angry
The First Round-Tripper
Cheer for Publishers
2 Foreigners; Failures

By Arthur Brisbane

(Copyright, 1927, by Hearst Co.)

THE GREAT MOUTH of Halemaumau or "Pit of everlasting fire" on the slope of Mount Kilauea, biggest volcano, is spouting fire. Its huge crater, eight miles around, is filled with boiling lava, a fearful sight, the volcano roaring constantly, fire leaping to the clouds. No wonder the natives gather, bump their heads on the ground and offer food to pacify the goddess Pele, supposed to be angry because Dr. Jagger, great earthquake authority, has left for a visit to Alaska.

You smile at the simple natives, yet not so long ago the wisest Christians rang their church bells and prayed violently to drive away an invading comet.

Charles Levine, who financed Chamberlin's flight to Europe, and flew with him, plans to fly back. He says, "I want to do something first," and will be the first "round-tripper" in transatlantic flying.

Mr. Levine, who is a Jew, knows that some of his predecessors of Semitic blood, the ancient Phoenecians, "did something first" in many directions. They first dared to take a sailing ship out of sight of land. There was no compass then, and they were first to sail from the calm Mediterranean through the Straits of Gibraltar into the wild Atlantic and on to the tin mines of England.

Doing things "first" is not new with people of Semitic blood. There was a good deal of it in Christopher Columbus, who made one important "first" trip.

The giant Fokker flying machine ordered by W. R. Hearst will have an interesting baptism. Bertaud will fly the Hearst machine from New York to Rome, non-stop, and Mr. Hearst has invited Captain Hartley, of the steamship Leviathan, to act as navigator on the trip.

Bertaud will start as soon as the big machine is ready. It will have a wing spread of 64 feet, a wing surface of 630 square feet; weight, loaded, 12,000 pounds, and, at Bertaud's request, will be fitted with one 495-horsepower engine instead of three 220-horsepower engines originally ordered. Bertaud prefers one big engine to three smaller for a long flight.

General Patrick, head of the army air corps, says flying is getting safer all the time, and in ten years will be the safest kind of travel.

Germany's great flying company, the Lufthansa, carried 93,000 passengers through the air in 1926, with an average of 7,000 pounds of air mail per month—not including great quantities of newspapers sent by special planes. The Lufthansa will operate in eighteen countries this year.

Chain store sales reach a new record. Twelve leading companies did $314,852,087 business in the first six months of this year. Childs restaurants sold nearly $3,000,000 worth of food last month.

Business men and newspaper publishers will notice that chain

Please Turn to Page 5, Column 1.

THE WEATHER

Cloudy tonight, probably showers Sunday.

High tide 7:43 a. m.; 8:07 p. m.

Sun rises 5:13; sets 8:33.

Light all vehicles at 8:53 p. m.

PARIS DIVORCE WON BY ARTIST WIFE OF ROBERT F. HERRICK, JR.

Robert F. Herrick, Jr., Boston business man, crack polo player and a prominent figure in Boston and North Shore society, has bee divorced by his beautiful wife, the former Thelma Adams Hall, whom he married in September, 1921.

Word of the shattered matrimonial career of the Herricks was received in Boston today from Paris where Mrs. Herrick received her decree.

Some time ago Mrs. Herrick went abroad and only her closest friends had an inkling of her intention to seek a divorce. The grounds for the divorce were not revealed in the Paris dispatch.

It was in July 1918, that the engagement of Thelma Adams Hall, Boston artist and painter of war heroes, to dashing Lieutenant

Please Turn to Page 2, Column 7.

JOHN DREW IS DEAD AT HOSPITAL IN FAR WEST

San Francisco, July 9 (I.N.S.)—John Drew, veteran American actor, died this morning at 6 a. m. after a five weeks' illness of arthritis and septic poisoning. He was 73 years old.

At the actor's bedside when the end came were his daughter, Louise, and her husband, Jack Devereaux, and Drew's famous nephew John Barrymore, stage and screen star.

He was conscious during the entire period of his illness. His courtesy and kindliness endeared him to the nurses and doctors who watched him play his last great part as these same qualities had made him beloved at the peak of his stage career.

For more than fifty years John Drew was identified with the Amer-

Please Turn to Page 2, Column 5.

SEEK WOMAN FOR QUIZ IN MATHESON KILLING

A woman was sought today for questioning and a State Prison inmate was quizzed, concerning Anthony Zona of Roxbury, who held at Charles Street Jail for alleged theft of an automobile, is under grilling in connection with the murder of Maybelle Matheson in West Roxbury last January.

The woman, whose present whereabouts the police are as yet unable to learn, has previously told of a foreigner whom she saw accompanying Maybelle Matheson from her place of employment to her home several times.

Police declared that Zona knew

Please Turn to Page 2, Column 1.

BORIS BOMBED CHURCH, SLEW REDS, SAYS SPY

Moscow, July 9 (I.N.S.)—Startling revelations that King Boris of Bulgaria narrowly escaped dethronement in 1925 and that his crown was saved by royalty sanctioning fabrication of incriminating documents against Communists and anti-monarchists, were made today at the trial of Serge Drujelovski, alleged spy.

Drujelovski, who is being tried in the military division of the Supreme Court, admitted M. Popoff, Bulgarian minister in Berlin, personally dictated five faked documents showing Communists plotted the Bulgarian revolution of 1925. He testified the cathedral in Sofia was bombed in April, 1925, with knowledge and consent of the Bulgarian government, which ascribed the act to Communists.

The bombing and faked documents gave the government the excuse to arrest and execute hundreds of Bulgarian communists, said Drujelovski.

Take the Kiddies to the Seashore

Free tickets for the Famous Boston Harbor Triangle Steamboat Trip are presented to 100 of our readers daily. Read full details in today's

CLASSIFIED ADS

on the-next-to-the-last page

Daily Fishing Trips Begin SUNDAY, JULY 10 Steamer KING PHILLIP Refitted Throughout Leaves Daily from T Wharf at 10 A. M. FARE $1.50 Includes Lines and Bait

HUB ROMANCE WRECKED

The artist wife of Robert F. Herrick, Jr., of Boston, the former Thelma Adams Hall, has been granted a Paris divorce. Herrick is shown on one of his polo horses.

How Ford Repented Is Told

New York, July 9.—Arthur Brisbane, editor, explained how Henry Ford's statement, retracting charges against the Jews, was drawn up and given to the press. Mr. Brisbane said:

"I had nothing to do with preparing Mr. Ford's statement, did not know it had been written until Mr. Ford sent it to me two days before I published it.

"Twice this year I have gone to Dearborn and talked to Mr. Ford about the Dearborn independent articles. On my most recent visit on May 11—he told me he had made up his mind to discontinue absolutely and permanently in any publication owned by him all articles

Please Turn to Page 5, Column 1.

HUSBAND AIDS SEARCH IN DUDLEY WOOD; NOTE BARES DEATH THREATS

Dudley, July 9.—Headed by State and local police, a posse of men and boys today made a vain search of Dudley Hill for some trace of Mrs. Henry Willis, mother of nine children, who has been missing for more than a week and who, it is feared, may have been murdered.

Four pools in the neighborhood were drained, half a dozen wells were sounded and a score of old barns and abandoned buildings were searched, but no trace of the woman was found.

The heavy brush and woods in the section were carefully gone over in the hunt for a newly made grave.

The husband of the missing woman and several of the nine children participated in the fruitless search, which will be continued until the entire section has been covered.

Authorities have evidence which leads them to believe that the woman may have been murdered. But they have also learned the 35-year-old mother was eccentric and suffered from hallucinations. She suffered from a religious mania and, according to members of the family, constantly seemed obsessed with the idea that persons were plotting against her.

The police found a note at the First National Bank written by Mrs. Williams which she told bank officials she had been threatened and that in the event of anything happening to her, she wanted money in her account held in trust for her two oldest children, Bertha and Lovell Willis.

At first, Chief of Police George H. Reynolds believed the woman had simply left home and would be found with friends. As the search progressed and new evidence came to light, however, he decided the case was one for State authorities and summoned State Detective Edward J. McCarthy of Worcester.

The husband had told the police he thought his wife might have

Please Turn to Page 2, Column 6.

GASOLINE STRIKE IN CHICAGO IS ENDED

Chicago, July 9 (I.N.S.)—Chicago's gas strike and walkout is ended.

At a meeting this afternoon gasoline companies effected a compromise agreement with representatives of the union.

Filling stations are to be reopened at once.

Three thousand employes were thrown out of work. Eighteen hundred filling stations were closed.

The move was precipitated by employes of the Sinclair Refining Company, who voted a walkout unless their demands of $10 monthly wage increase were granted. The last minute decision of four largest oil companies which automatically closed their service stations followed.

Please Turn to Page 2, Column 4.

RED SOX—WHITE SOX GAME (Continued)

Red Sox	0 0 0 0 2
White Sox	0 0 0 0 0

Ruffing and Hofmann; Lyons and McCurdy

BABE RUTH TIED WITH GEHRIG

Detroit, July 9 (A.P.)—Babe Ruth caught up with Lou Gehrig in the home run marathon today by clapping out his 28th homer of the season with one on base in the first inning of the opening game of the Yankees' doubleheader with the Tigers. Holloway was pitching.

RACE RESULTS AT EMPIRE CITY

1—Sweet Polly 4-1, Bea 2-1, Loveken 1-1

2—Gambel 9-2, Seventh Son 1-1, Crystal Pennant out

AT FORT ERIE

1—Quinchinn 5.20, Toscanelli 3.60, Sea Bee 6.20

AT MOUNT ROYAL

1—Puff Ball 6.50, Flora 23.80, Balsam Lake 3.30

AT LATONIA

1—Antiquarian 12.60, Angle Plane 9.20, One Way 3.20

LEVINE AND DROUHIN IN $150,000 YEAR'S PACT

Paris, July 9 (A.P.)—Maurice Drouhin's contract with Charles A. Levine, under which he is to pilot the transatlantic plane Columbia back to America, runs one year with a consideration of $150,000, the newspaper L'Auto says today.

Expressed in French money, this amounts to 3,750,000 francs, which appears to be rather a stupendous sum to the French public. L'Auto's story has tended to stimulate, rather than quiet, the controversy raging over the proposed flight, and

Please Turn to Page 2, Column 1.

Hood Tires, $1 Down
World Furniture Co., 349 Washington St.

TO NEW YORK Fortnum-Nelson Coach 32 Park Sq. Hub. 3600

ROBS GIRL OF $830

Miss Alberta Armatroid, cashier for the Scott Linotype Company in India street, was robbed shortly before noon today of a billfold containing $830 of the company's money, which she had placed beside her on a stool in a restaurant in Kilby street.

The thief, who had apparently

Please Turn to Page 9, Column 3.

SEIZE 9 JUGS OF GIN ON STEAMSHIP DELI

Paying a surprise visit to the Dutch steamship Deli from Batavia, the customs special duty squad, led by Deputy Collector Thomas E. Finnegan, today seized nine stone jugs of gin, containing more than twenty quarts.

All the jugs were found concealed in the quarters of the Chinese crew.

U. S. Treasury Balance

Washington, July 9.—Today's balance, $216,386,195.

Bank Statement

Boston balance	$ 38,000,000
Boston clearance	91,000,000
New York balance	112,000,000
New York clearance	1,025,000,000

Noted Roles Played by John Drew During His Lengthy Career on American Stage

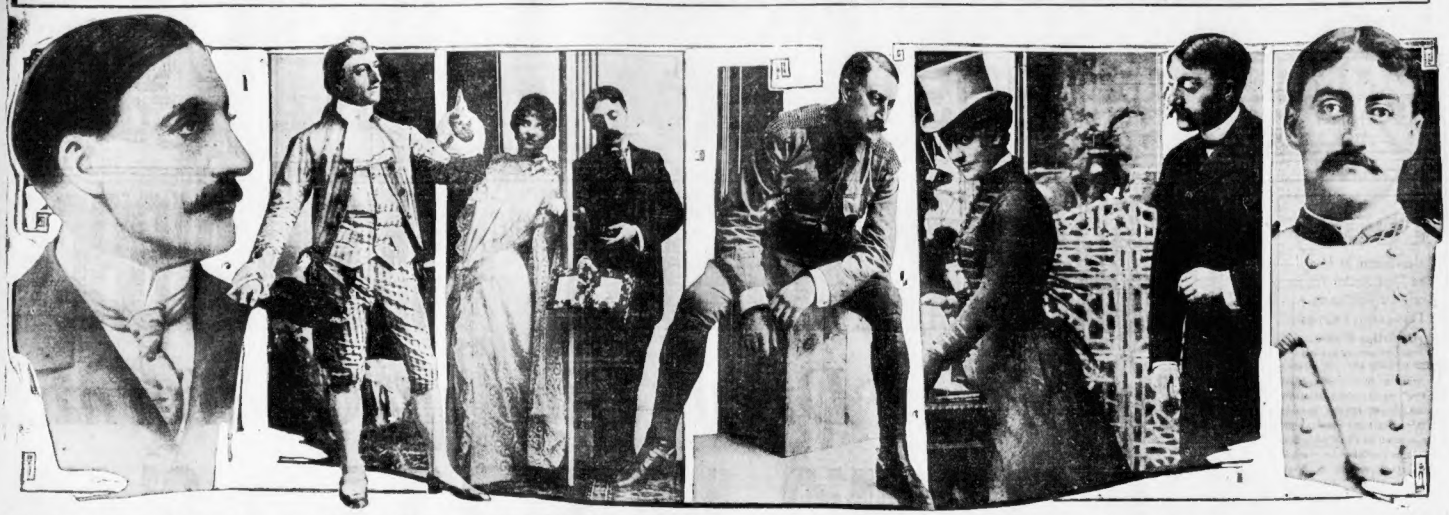

'ALL AMERICA MOURNS HIM
This is a cabinet photo of John Drew whose death is a shock to the entire nation. He was called the dean of the American stage.

A POPULAR ROLE
John Drew, as he impersonated the role of Belleville in "The Country Girl." He was born in Philadelphia, Nov. 13, 1853.

IN 'THE RAILROAD OF LOVE'
The noted actor is shown with Ada Rehan in a scene from this old success. For 53 years Drew portrayed roles on the American stage.

A MILITARY SUCCESS
This shows Drew in "Second in Command." His fatal illness in San Francisco was caused by septic poisoning, the doctors said.

IN 'DOLLARS AND SENSE'
This was another play in which he starred with Ada Rehan. After recieving his education at the Episcopal Academy in Philadelphia and from private tutors, John Drew made his stage debut in 1873.

Photos from the theatre collection in the Widener Library.

LOVED BY ALL
"Red Letter Nights" was classed as one of Drew's best roles. He always played to crowded houses.

FRENCH FLIER HAS $150,000 JOB AS LEVINE PILOT

Continued from First Page.

the newspapers generally criticize both Drouhin and Levine.

L'Auto, which characterizes the pilot's decision as "regrettable," prints a long letter communication from Henry Farman, veteran airman, who condemns both men.

He says he thinks Levine might have chosen a pilot from the large number of efficient men only too willing to go, without taking the man who has been training for his own transatlantic flight.

QUOTES CHAMBERLIN.

There is some division of opinion among French fliers and airplane experts regarding whether Drouhin will succeed in flying the plane to New York, and the newspaper Intransigeant quotes Clarence D. Chamberlin as doubting whether on a westward flight the machine could get further than Newfoundland because of contrary winds which are certain to be encountered.

The Columbia was resting on French soil again today, after a flight across the English Channel to Croydon, England, and preparations were under way to put the craft in tip-top shape for the return flight to America which Levine hopes to start within a fortnight.

Chamberlin, pilot on the transatlantic journey from New York to Germany, flew the Columbia across the channel to England yesterday with Drouhin at his side, eager to absorb the knowledge which Chamberlin imparted to him about the peculiarities of the craft. Levine was a passenger. At the Croydon airdrome which is just outside London, Chamberlin and Levine parted company, and Drouhin piloted the plane back to the Le Bourget air field.

Drouhin said he was satisfied with the plane.

Later Chamberlin took the opportunity to tell newspapermen that while he had disagreed with Mr. Levine over linking his name with a challenge to Commander Byrd for a competitive Atlantic flight, "we still are the best of friends."

He cited as proof of friendship the fact that he had agreed to accompany Mr. Levine from Paris and show Drouhin the mechanical features of the Columbia.

"I have finished my job," he added, "which was to prove that a transatlantic flight could be accomplished in an ordinary machine. The Columbia is a stock plane, which can be bought anywhere for $12,000.

BYRD HONORED AT DUNKIRK

Dunkirk, France, July 9. — This port, where the American naval aviators had their flying station during the World War, today paid respects to Commander Byrd and his companions, Acosta, Noville and Balchen.

Arriving from Paris in a pouring rain, Commander Byrd was made an honorary citizen.

The fliers will go to Le Touquet, a watering place, to rest over Sunday.

Monday there will be a leisurely 200-mile motor trip to Cherbourg, whence they will sail Tuesday on the Leviathan for the United States.

Clarence D. Chamberlin, New York-to-Paris flier, also will board the Leviathan at Cherbourg.

QUESTION ZONA IN MYSTERY

Continued from First Page.

the murdered girl, but he denies it firmly. The State Prison inmate, questioned today by Inspector Harry Pierce and Captain James Smith of West Roxbury police station, is said to have associated with Zona, the Matheson girl and another girl.

McDonnell and Sergeant Tilton of West Roxbury division also questioned an inmate of the Bridgewater prison camp because of information gleaned while running down the new angle of the investigation.

District Attorney Foley stated that a check-up is being made of Zona's story, adding that personally he is not yet satisfied with the man's story of his life during last January.

Zona's attorney, Joseph Klarfeld, after an interview with his client and members of his family, said that he is satisfied Zona can clear himself at the proper time.

Zona admitted the police declared, knowing a certain girl they questioned him about, but denied having had an argument with Miss Matheson.

Tipped off that Zona had known or kept company with seven girls whose names were given, the police questioned Zona about them. He admitted knowing six of the list of seven. The seventh name was Maybelle Matheson. Zona denied he knew her.

Eating Firecracker Given by Playmate Fatal to Boy

Louisville, July 9 (A.P.)—Clarences Bennett, 17-months-old son of a motorcycle policeman, died here today as a result of eating a firecracker given him by John Ray Billingsley, eight years old. The Billingsley boy was drowned in the Ohio River a few hours before the baby's death.

The two children had been playing together early in the day. Billingsley had several firecrackers and when he left for a fishing expedition with his brother, Stephen, he gave them to his little playmate. John Ray slipped from a steep bank into the river and was swept away. The Bennett baby died of acute phosphorous poisoning.

GIRL CASHIER ROBBED OF $830 BY FLEET THIEF

Continued from First Page.

watched her get the money at the bank, followed her into the crowded lunchroom. When she turned her head to order food, he grabbed the fold and dashed into the street.

Miss Armstrong screamed, and with others gave chase. The thief was as active as he was tall, and racing through the crowds was soon lost to view. Police from Milk street station combed the district without result.

GAS STRIKE IN CHICAGO HAS SHORT RUN

Continued from First Page.

More than 700,000 gallons of gasoline are consumed in the metropolitan area of Chicago daily. Sunday consumption runs well over 1,000,000 gallons.

500,000 AUTOS AFFECTED.

More than 500,000 automobile owners have been affected.

Union officials have reduced their original demands. Instead of the $15 monthly raise asked for tank wagon drivers, they now seek a $5 increase and a week's vacation with pay. The $10 asked for station attendants has been cut to $5.

Oil company officials balked at the vacation stipulation.

As the day advanced, luckless motorists were seen standing guard over their automobiles which had become stalled when their owners overestimated the amount of gasoline in the tanks. And the car can not be towed to garages. Towing automobiles have no gasoline.

Polly Ayers a Bride

Mangor, Me., July 9 (A.P.)—A wedding of social prominence was solemnized at the Summer home of the bride's parents, Mr. and Mrs. Walter Ayers of Brookline, Mass., here today when their daughter, Miss Polly Ayers became the bride of Ernest Lamb of Boston. The Rev. John A. Furrer of St. John's Episcopal Church officiated.

JOHN DREW, 50 YEARS ON STAGE PASSES AWAY

Continued from First Page.

can stage. During this half century he became more than an actor. He became an institution. He was a member of a noted stage family which had been prominently identified with the theatre for generations.

John Drew was born in Philadelphia on Nov. 13, 1853, the son of John and Louisa Lane Drew, both well known to American audiences in those early days of the American stage.

Being so born, Drew could not very well escape his subsequent career, and he never voiced a regret that he had chosen the actor's profession.

At the age of 20, Drew began his illustrious stage career at the Arch Street Theatre, Philadelphia.

Before he was launched on his stage career, Drew attended the Village Green Military Academy.

While a member of the Augustin Daly Company, Drew met his future wife, Josephine Baker. They were married in New York in 1880. At that time he was appearing in a melodrama, called "Under the Gaslight."

One child, Louise, was born of his marriage to Josephine Baker. His wife, Josephine, died in 1918.

His brother, Sydney Drew, after a notable career on the stage and in motion pictures, died several years ago.

Mr. Drew was the uncle of the famous Barrymores, Ethel, John and Lionel.

Mayor Malcolm E. Nichols sent the following telegram today to Mrs. John Devereaux, daughter of the late John Drew: "Please accept this expression of profound sympathy in your loss in the death of your illustrious father, John Drew. Boston can well claim him for he came to us annually for a period of thirty years. The American stage which he adorned for fifty-four years has suffered an irreplacable loss in the death of its dean. The American public has lost a foremost leader in the field of art."

MOTHER OF 9 IN 'DEATH NOTE'

Continued from First Page.

gone to the home of her parents, Mr. and Mrs. David Bralla of Greenville, Ia. The authorities communicated with the parents and today word was received from them that they knew nothing of her whereabouts.

It was after this word was received that the search was started, in the belief that the woman's body may be found.

There has been a close check-up of all jitneymen in Dudley and Webster, but none of them remembered having had the woman as a passenger.

Had she gone away, the authorities believe she would have withdrawn her money from the bank.

MRS. HERRICK WINS DIVORCE

Continued from First Page.

Stephen Whitney Dickey, of New York, Harvard '13, was announced

She was the daughter of Frederick E. Hall, of San Francisco, while her mother was Annette Margaret Trudeau, daughter of Mr. and Mrs. Jens Martell Trudeau of Paris. As an artist, her friends and critics predicted a brilliant future for her.

What happened to this romance only the principals knew, but in August, 1921, her engagement to Robert F. Herrick, Jr., was announced.

Miss Hall was then a member of the Vincent Club, the Junior League, Sewing Circle and other organizations of Boston's younger social set. The wedding took place in Emmanuel Church on Newbury street. After her marriage Mrs. Herrick continued her social and welfare activities. The Herricks made their home in Dedham and Beverly.

Herrick is the son of Robert F. Herrick, State Street attorney who for many years was a coach of the Harvard crew. He is a member of numerous Boston clubs and among them the Delphic, Hasty Pudding, Phoenix, Varsity, Institute of 1770, D. K. E., Tennis and Racquet, Harvard, Union Boat, Dedham Country and Polo clubs. The Herricks have one child, Robert F. Herrick, 3rd.

The Autos for Sale Columns of the Boston American are a veritable gold mine for good, reliable Used Cars at good, substantial savings. Consult them. Classification 150.

HOW HENRY FORD GAVE HIS APOLOGY TO JEWS

REPRESENTED FORD
Earl J. Davis, who represented Mr. Ford in an interview with Attorney Louis Marshall.

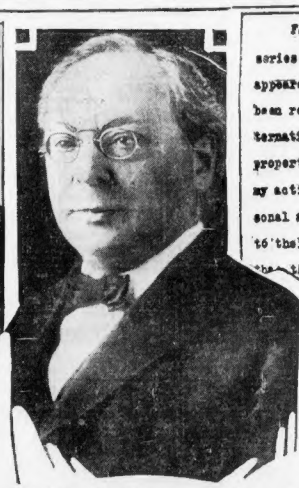

REPRESENTATIVE OF JEWRY
Louis Marshall, the New York attorney, with whom negotiations were carried on for ending Ford's hostilities toward the Jews. He dictated the terms of peace.

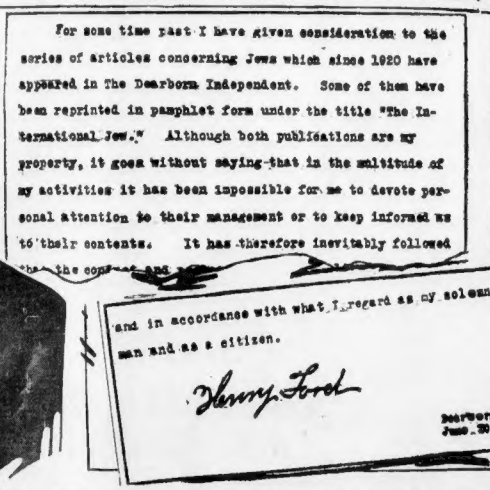
For some time past I have given consideration to the series of articles concerning Jews which since 1920 have appeared in The Dearborn Independent. Some of them have been reprinted in pamphlet form under the title "The International Jew." Although both publications are my property, it goes without saying that in the multitude of my activities it has been impossible for me to devote personal attention to their management or to keep informed as to their contents. It has therefore inevitably followed
and in accordance with what I regard as my solemn duty as a man and as a citizen.
Henry Ford
Dearborn, Michigan, June 30th, 1927.

THE START—Reproduced above is the start of the statement sent by Henry Ford to Arthur Brisbane, which was printed in yesterday's Boston Evening American. The statement was delivered to Mr. Brisbane by a representative of Mr. Ford.

THE FINISH—And above is the end of Mr. Ford's statement bearing the auto manufacturer's signature and dated at Detroit on June 30.

GLADLY FORGIVEN
Henry Ford, who ordered ceased all attacks in his publications against the Jews, and whose action has been lauded by prominent Jews over the country.

ALL YD MEN RIDE TO DEVENS CAMP IN MOTOR BUS OR TRUCK

Y. D. OFF TO CAMP DEVENS 'WAR'

RUMBLING OVER THE ROAD TO AYER

For the first time the 26th Division mobilized today by motor truck and bus, 423 officers and 6,530 men being called out for duty. Bart Powers, Ed Boyle and Mike Shean are seen here loading up one of the trucks of the Boston contingent.

HAWAII FLIERS ARE DECORATED

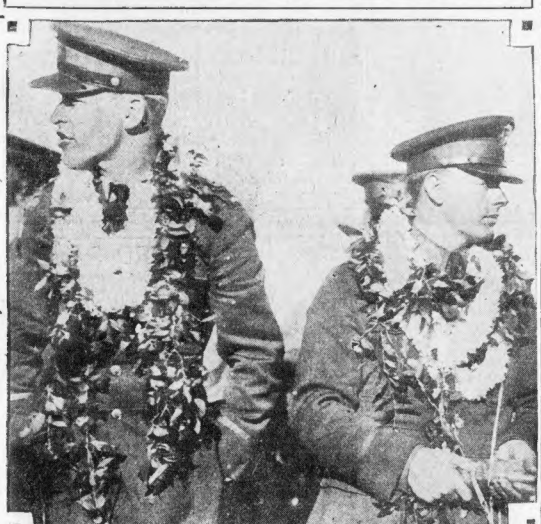

ACCORDING TO NATIVE CUSTOM

Showing Lieut. Lester Maitland and Lieut. Albert Hegenberger of Boston decorated with leis at the Honolulu air field after their arrival from the U. S. on their trans-pacific ocean flight.

STORE WORKERS ON OUTING

This was a day of all days for the Shepard Stores co-workers, when sales slips and other duties were forgotten for the annual outing to Nantasket. More than 1,200 of the workers, the girls having exchanged their store clothes for dainty Sunday frocks and hats, assembled at Rowe's Wharf, where they boarded the boat for the sail down the harbor.

A program of sports started soon after the voyagers landed and was in charge of a committee headed by George B. Darling, personnel director. Jean Sargent of WNAC was chairman of the music committee.

The usual outing dinner and dancing were also among the attractions.

DOG WARNS FAMILY OF FIRE AT HEBRON, CT.

Hebron, Conn., July 9 (A.P.).—Fire early today destroyed the 22-room house occupied by Ernest Giordano, a mile from here, and several outbuildings and farming implements, with an estimated loss of $25,000. Giordano, his wife and three children escaped with their lives when awakened by their dog.

Given Chest of Silver

With a chest of silver and a shower of confetti, John A. Aiken of the local office of the Cunard Line, today was given a sendoff by fellow-employes in honor of his wedding tonight to Marguerite T. Publicover of No. 218 Falcon street, East Boston.

BRIDGE OVER R. R. NEAR LOWELL IS SMASHED

Lowell, July 9.—The over-head highway oridge near the Lowell, Tewksbury and North Billerica line was partly wrecked today when the derrick on a Southern division Boston and Maine work train failed to clear and crashed against the structure.

THOMAS REORGANIZES BOYDEN SHOE PLANT

Newark, N. J., July 9 (A)P.).—Reorganization of the Boyden Shoe Company has been completed by Evan W. Thomas of Brockton, Mass. who had recently bought the plant for $75,000 after it had gone into voluntary bankruptcy.

OFFICERS KEEP CLOSE TAB ON NEW PLAN

The 26th Division, Massachusetts National Guard mobilized at Camp Devens today. Scarcely had the early morning mist that overhung Greater Boston begun to lift than hundreds of busses and motor-trucks, filled with khaki-clad men and their equipment of the various units of the division began rolling over the highways toward Ayer.

Minus the Field Artillery and the Air Service Squadron, which are going elsewhere, the division's roster consisted of 423 officers and 6520 men. For the first time the division abandoned steam trains as a means of reaching the camp, making the trip wholly by busses and trucks. However, they will march back to Boston on July 13.

The use of busses for the first time in moving the division from the armories to Camp Devens for its 15 days' tour of duties, instead of railroad trains, as has been the case in past years, was for the purpose of seeing how speedily the units could be mobilized and the method was closely watched by the State's military officials and experts.

The 51st Field Artillery will go to camp a week from today and the 172d Field Artillery on July 23. The Air Squadron will go to Mitchel Field, Long Island.

FOOTE UPHELD IN GAS FIGHT

The Supreme Court has sustained the action of Alfred F. Foote, Commissioner of Public Safety, in revoking licenses granted the St. James Building Corporation to sell gasoline in a proposed garage to be erected in Park square. The Street Commissioners had granted licenses for the erection of a garage and sale of gasoline. The fire marshal disapproved and Commissioner Foote, after investigation, agreed with him.

ATEST LINDY HOSIERY IS SHOWN AT REVIEW

—International Kensel Photo

FIRST SHOWING

Madlyn and Nita Boles are showing the latest Lindy hosiery and new crepe underthings at the advance showing for the National Hosiery and Underwear Exposition in New York.

BOSTON AMERICAN

BOSTON, SATURDAY, JULY 9, 1927

75,000 NAMES ON NEW PARIS SACCO PLEAS

Staggering under the load of mail which he carried, a postman, Harvey G. Almborg, today delivered thirty-eight packages of registered mail to the office of Governor Fuller.

The packages came from France, from the Paris Sacco-Vanzetti defense committee, and each package contained a petition to the Governor, asking that the lives of the doomed radicals be spared.

The petitions contained close to 75,000 names, all of them secured in and about Paris.

The Sacco-Vanzetti advisory committee, appointed to review the case of the convicted South Braintree payroll murder defendants, held an all-day session in the council room at the State House today. Most of the session was taken up with interviewing the jurors.

Members of the committee are President Samuel W. Stratton of Massachusetts Institute of Technology, President A. Lawrence Lowell of Harvard and Judge Robert Grant.

The committee interviewed the jurors in groups, while Governor Fuller when he conducted his review, questioned each member of the jury separately. One of the first three interviewed by the commission today gave his name as Frank D. Martin of South Weymouth.

The other jurors examined were Sewerd R. Parker of Wollaston, Alfred L. Atwood of Norwood and John E. Ganley of Avon. The jurors refused to discuss the case when they left the State House.

HUNT WEST END FOR SLAYER OF POLICEMAN

An intensive search of scores of West End rooming houses by both the day and night forces of the Jo street police station was launched today in a hunt for traces of the slayers of Patrolman Harris B. Mac Ings.

Captain James McDevitt, address ing his men at roll call, declared that he is convinced one of the two youths lived for a considerable period in the district.

After instructing the day shift to make a thorough search, he asked for volunteers from the night force and all gave their off time for this duty.

Through Inspector Timothy Donovan, the hat discarded in flight by one of the killers has been traced to a West End store, while the coat, also found cast aside after the slaying, was previously traced to a cleaner's in the same locality.

Donovan found that only three stores in Boston, all in the West End, sold hats of the brand in question. By sending the hatmakers' number to the factory in New York, he learned that the hat was made a year and a half ago and shipped to a certain one of these three West End shops.

By this means and stories told by various persons who saw a youth answering a description of the older of the two slayers, the neighborhood in which the man hunted probably lived has been virtually fixed.

An all-night watch on a rooming house was maintained by Special Officers O'Neill and Baumbach on a "tip" that a man, missing since the murder last Sunday, was again in that vicinity.

WOULD BE FINE ASSET IN HUB, SURVEY SHOWS

That Boston has wonderful possibilities as the convention centre of the northeast, and that the erection of a big municipal auditorium is needed also as a business asset, is brought out as a result of a survey by the convention bureau of the Boston Chamber of Commerce.

"The city itself has many natural and historic attractions," the bureau states. "It is situated in the centre of a territory which deals with the very beginning of American history.

"Every American desires to see Boston and visit New England. But Boston must add to its auditorium facilities. A large auditorium would be a business asset to the city. An auditorium conveniently situated and able to handle large gatherings would have much use throughout the year."

POLICE TRAP FOR WILD BOY

Six motorcycle policemen, a squad of plainclothesmen and another group of officers in a fast police car, were today detailed by Superintendent Michael H. Crowley to capture "Red" Sullivan, who for four days terrorized Charlestown with high-powered automobiles.

Sullivan, armed with two revolvers, has openly defied the police. He endeavored to run down several officers, threw a box of gunpowder in the face of another, and had thumbed his nose and flourished his revolvers at a dozen officers.

The young man is wanted not only for his offenses of the past few days, but he is also wanted for questioning in connection with the shooting of Patrolman MacInnes.

OFF ON 'DAY OF ALL DAYS'

Margaret Daly Kathryn Connolly Kathryn Kutz

THREE MERRY SHEPARD GIRLS

More than 1,200 co-workers of the Shepard Stores sailed away today for the annual outing at Nantasket, where sports, dancing and a succulent shore dinner were enjoyed.

STUDYING HUB IMMIGRATION

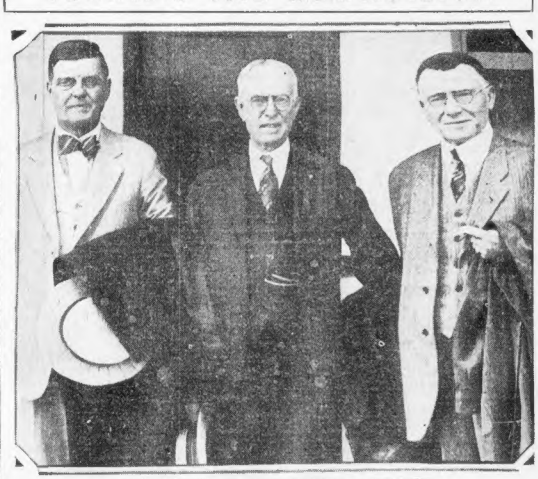

CONGRESSIONAL COMMITTEE ARRIVES

Representatives William B. Oliver of Alabama, Milton W. Shreve of Pennsylvania and Anthony J. Griffin of New York entertained by Immigration Commissioner Anne C. Tillinghast on their trip to Boston to inspect its immigration facilities.

DRIVER OF AUTO IN CRASH IS ARRESTED

John B. Smith, twenty-seven, of Howard avenue, Dorchester, alleged by the police to have been intoxicated, was driving his car down Commonwealth avenue at St. Paul street today when the machine struck and overturned the automobile of Joseph H. Girard of Pond street, Hyde Park.

Phillip La Breche, twenty-six, of the same address as Girard, and a passenger in his car, suffered injuries to his spine and cut wrist. Police arrested Smith, charging him with driving while intoxicated and driving so as to endanger the public.

IMMIGRATION PROBERS IN HUB

With Immigration Commissioner Anne C. M. Tillinghast acting as hostess, the sub-committee of the Congressional Committee on Appropriations, which is investigating the immigration and naturalization facilities along the coast lines and borders of the country, inspected the immigration facilities of Boston, today.

The party arrived from New York on the morning boat. They were met by Commissioner Tillinghast and other Federal officials and were taken on the customs cutter Mackinac to East Boston.

Later the Customs House and the naturalization facilities were inspected. A shore dinner at Marblehead and a sight seeing tour complete the day's program. The party will leave tonight for Montreal.

In the party were Congressman Milton W. Shreve of Pennsylvania, the chairman; Congressman William B. Oliver of Alabama, Congressman Anthony J. Griffig of New York, Major Melvin Grove of the Federal budget director's staff, and R. C. White, first assistant secretary of labor.

$30,000 N. Y. Fur Holdup

New York, July 9 (A.P.).—Five robbers today locked members of the firm of Sirrotta, Dermer and Cass, furriers, West 24th street, in a back room and looted the shop of furs valued at $30,000

GOOD TIME GUY--Guy's Good Luck

(Copyright, 1927, by Metropolitan Newspaper Service)

By Frank Smiley

WELCOME TO GOLDWAY CITY
GO SLOW AND SEE OUR TOWN
GO FAST AND SEE OUR JAIL
HAW HAW! I TOLD HIM TO SMELL THE ROSE IN MY BUTTONHOLE! HAW HAW!
GO TO IT, BOYS! I LIKE TO SEE EVERYBODY HAVE A GOOD TIME!
OH YOU POOR DEAR! DID YOU HAPPEN TO GET SOMETHING IN YOUR EYE? DO LET ME HELP YOU!
I--ER--(GULP) YES'M!
IF YOU AIN'T A FOOL FOR LUCK! THAT'S MRS CAROLINE COOKEY, WHO'S JUST COME HERE TO LIVE! SHE'S THE NIECE OF SCROGGINS, THE BANKER, A WIDDER AND RICHER'N MUD!
SQUIRT ME IN THE OTHER EYE, WILL YOU, ORLANDO?
Mel Cummin

Copyright, 1927, by Metropolitan Newspaper Service

BYRD URGES ALL TOWNS TO HAVE COLLECTIVELY OWNED PLANE

OPERATING COST IS SMALL

THE SKIES OF TOMORROW—A SURVEY OF THE PRESENT AND FUTURE AVIATION.

By COMMANDER R. E. BYRD

(Copyright, 1927, by Famous Features Syndicate, Inc.)

CHAPTER 7.—OWNING YOUR OWN PLANE.

Before I discuss the pros and cons of privately owned pleasure and business planes, I would like to bring up an idea which has occurred to me within the last few days, since I have noted the intense popular interest in flying—the collective ownership of at least one plane in every fair size community. Ownership might be vested in the local chamber of commerce.

This is by no means an impractical idea, and it does not imply any local subsidizing of aviation, because such a plane would easily support itself at a reasonable rate of profit. Besides furnishing a real service to the community. These local planes and airports would serve as nuclei, a broad foundation for the nationwide development of aviation.

Now from a practical point of view, what would the collectively owned plane offer to a progressive community, and how can it be made to pay for itself?

The obvious opportunity of the plane would be, of course, to provide a taxi service for those citizens who wanted to get some place in a hurry. And when the opportunity is provided a surprising number of citizens will avail themselves of it. And since operations would be on a non-profit-making business, rates would be reasonable.

Another valuable service would be the delivery of vital goods, such as machine parts, lack of which often puts an expensive plant out of operation for a whole day where train service is bad. The municipal plane would, of course, be available for short novelty rides for citizens of the whole vicinity.

Further, the plane could operate as a flying school. Now, with the thrill of our transatlantic flights, aviation has a great appeal and in every town will be found youths who want to learn to fly.

The plane, too, could be hired to business houses for advertising purposes, to local newspapers either for advertising or photographing news events from the air, to real estate dealers for taking pictures of their developments. And the name of the town spread across the wings of the craft would be a good advertisement for the municipality.

Soon the citizenry of the community will become air-minded and many uses will be found for the flying machine.

A reliable plane can be bought for the price of a good automobile, and the operating cost is not excessive. For instance, I recently heard of a printing press company which delivers parts to its clients by plane over a radius of 300 miles at a cost of about twenty cents a mile, regardless of load.

This allows for total depreciation for plane and hangar in four years. But that really is excessive, for a substantial plane with proper care should last twice as long, and a good engine should give from 500 to 1,000 flying hours, or say 50,000 to 100,000 miles.

The municipal plane should be under the care of a good pilot-mechanic, whose wages range around $60 a week—far too low, I believe.

More Airports Are Needed for March of Aviation

A further advantage to the community would be the establishment of a flying field, which is in itself a good advertisement, and would enable the local Chamber of Commerce to make a good bid for the community as a port of call on regular passenger lines when they are fully established. More flying fields are essential to the forward march of aviation in this country.

The municipal plane would lead naturally to a great increase in the private ownership of aircraft.

The first question which occurs to the prospective private owner of a plane is: Is flying safe for myself and family?

It is.

Always provided, of course, that the plane is well constructed and well powered, the same applies to all means of mechanical transportation. My declaration that flying is safe depends also on personal training in piloting, and precaution. The admonition to precaution seems strange in referring to flying, but it is surprising how many unnecessary risks some pilots take.

Recently naval aircraft wound up a series of maneuvers with the fleet, during which they flew 320,000 miles without a single serious accident, and this mileage was flown under severe conditions.

In 1926, there were 178 accidents in commercial and air mail flying. In these accidents 73 persons were killed. But the total mileage for the year was 20,310,352.

These figures do not mean much unless we investigate the causes of these accidents and estimate how many of them were avoidable. Errors in piloting were responsible for 28. Proper training would have eliminated all of these. Faulty craft caused 11. These were probably cast off machines bought cheaply. Modern planes built by responsible manufacturers are thoroughly reliable.

Thirty-two of last year's accidents were attributed to faulty motors. These were probably old wrecks of engines, whereas an up-to-date motor seldom stalls.

For instance, according to 1926 figures, Wright Whirlwind motors like those we used on our transatlantic flight, flew 1,171,263 miles, with only three forced landings. Motor trouble, I realize, will soon be a thing of the past.

Four planes fell while standing. This of course does not enter into pleasure or commercial flying. Carelessness on the field was blamed for two accidents. This unexcusable. The causes of 36 accidents were listed as unknown in the aircraft year book. About these we can pass no judgment.

Again, on the regular European passenger lines there have been few fatal accidents in millions of miles of flying.

The next question is: How difficult is it to learn to fly? I should say that it is a little more difficult than learning to run an automobile. Most schools teach flying in 10 to 15 hours. Rates run around $175 to $200 for the course. So the cost is easily within reach of the average automobile owner.

In fact, the pleasure and thrill of flying a plane is entirely feasible for thousands of our citizens. But if one feels that he should not trust himself to his own mechanical or piloting ability, a good pilot-mechanic may be employed for little more than a chauffeur's pay.

I should like to see more private planes. BUT I urge careful training for piloting, and good mechanical supervision.

(To Be Continued)

Urges all Weather Bureaus Gather Data For Air Service

And now we come to a class of accidents which, hope, will soon disappear. I speak of those attributed to lack of weather data, lack of landing field facilities, route data and flying rules.

I believe that soon we will see a special section of local Weather Bureaus devoted to collecting and broadcasting data for fliers, and the day is not far distant when such data will be easily available to all who want it. So with flying fields. We must have more fields if aviation is to develop properly.

The real test of the safety of flying, however is in the established services where the pilots are properly trained and the equipment of the first order. For instance, the Curtiss flying service in the years 1926-25 flew some 750,000 miles, carried 25,000 passengers and trained 250 students without a single accident.

FLASHLIGHT AT R. R. CROSSING IS ORDERED

Installation by the New Haven road of a flashlight signal at the railroad crossing near the Glendale station in Stockbridge has been ordered by the Public Utilities Commission.

The order is a victory for the Selectmen of the town and marks a step forward in the campaign waged by the Boston Evening American for better crossing protection for the public.

At the present time the commission is engaged in the most comprehensive State-wide survey of death-trap crossings ever attempted in Massachusetts, at the conclusion of which the commission will consider the advisability of ordering the putting in of additional safety devices.

MISS LAURA C. AMORY TO WED HUB ARCHITECT

Announcement of the engagement of Miss Laura C. Amory, member of the Vincent Club to Edward A. Hubbard of Boston was made today by her father Edward J. Amory of Wilmington, Delaware.

Miss Amory is a niece of Mrs. Amory A. Lawrence of Boston. Mr. Hubbard, who is the son of Mrs. Miles Hubbard, is an architect practising with the firm of Bigelow and Wadsworth.

Youthful Smart Set ~ *On South Shore* ~ *Water Sport Adepts*

MISS HELEN BLISS

Newburyport girl who makes her Summer home in Scituate, more particularly in the water off that smart resort.

MISS ELLEN BRIGGS

The daughter of Alfred N. Briggs of Cohasset is an adept at all varieties of water sports.

MISS JEAN READ

Spends her Summer at Scituate, where she is often in the water.

COMMENT ON SOCIETY

The Frederick H. Princes Are Going to Their Villa in Pau, France, for the Hunting Season

THE FREDERICK HENRY PRINCES, BOTH SENIOR AND Junior, are going back to Pau. When these interesting sportsmen are not at Pau, they may be found at Wenham, or else, en route between these two places. For the Princes seem to move and have their being principally at these two centres—the magnificent Wenham estate known far and near as "Princemere" and the Villa Ste. Helene in France. At the former polo is the order. At Pau the hunt is the thing. And at Pau is to be found probably the finest of all continental hunts, of which Frederick Henry Prince the senior is master and chief patron.

THE PRINCE ENTOURAGE DEPARTS ABOUT AUGUST 1. THEY all go, Mr. and Mrs. Prince and their son, "Freddy" Prince. And their horses and their dogs, to augment the enormous string maintained permanently at Pau. As the smartest of European hunts, Pau has attracted other American followers of the sport, notably Mr. and Mrs. William Grosvenor. The genial "Bill" has pulled up stakes on this side and intends to set himself and his family up in a villa there, to follow his favorite pastime.

CRUISING ABOUT IN GULF OF MAINE THIS WEEK IS THAT jolly tar, Donald Watson, skipper of the good ship "Sou' Easter." She flies the single-starred pennant of the Eastern Yacht Club and has aboard as "crew" Maurice Baker, Kenneth Parsons, "Chic" Morgan and L. Manlius Sargent. Blue water sailors, each, and not the variety of yachtsmen known as the rocking chair sort. The Eastern has, by far, the largest fleet out this year for many a season and closely contested racing runs are forecast.

I HEAR THAT JOHN WATSON, BROTHER OF DONALD, IS ABOUT to transfer his private colors from the small but speedy "Wow" he owned last season to a handsome yawl capable of showing its heels in every breeze. The "Wow's" successor will fly the Eastern pennant, for the two Watsons both belong to that notable aggregation of sailormen. John Watson (everyone knows him as "Jack") is planning many a week-end cruise on the newly acquired craft. He is the best of hosts, as his many friends can well testify.

EVEN THOUGH MISS LILLA CABOT GREW AND JAY PIERREPONT MOFFAT choose that tehir noonday marriage, July 27, be a home ceremonial, however small it is and intimate, it will carry a marked distinction. To the diplomatic set it is vastly interesting, as the bride-elect's father is Joseph Clark Grew, once under-secretary of state and now newly-appointed ambassador to Turkey. And because the bridegroom-to-be is a rising young light in the same field. He takes his bride to Ottawa, where he is second secretary of legation in the newest diplomatic outpost of the United States.

WEARING A MOST BECOMING COAT OF GOLDEN TAN, THE Frederic Cameron Churches, Jr., are just about to arrive from the Far West, after six weeks spent on Mrs. Church's ranch. It was to this favorite retreat the Churches went for their early Summer sojourn, and not to Europe as was so variously rumored. And the Church establishment on the Esplanade being shuttered and closed, the former Miss Muriel Vanderbilt and her spouse will take up their social existences at Dudley Place, Newport.

LARZ ANDERSON EMBARKS ON THE SAMARIA TOMORROW, along with several other prominent Bostonians, Europe-bound. The Samaria makes one of those Sunday sailings, that are so popular, commencing her transatlantic journey at New York the day previous. Dr. Frederick Lafayette Jack is a prospective passenger on the Samaria, and so are Mr. and Mrs. George W. Hall of Dedham. Wharton Lowell of Chestnut Hill, a Harvard student, is on the list. An outgoing passenger on the steamship France today is Professor Georges Doriot.

WATERDOGS PERFECTLY AT HOME IN THE BRINY, SO THE young set at the South Shore prove themselves. Everyone down about the Cohasset and Scituate shores takes to the water early in their careers and swim like the proverbial ducks. Miss Jean Read, daughter of Mrs. Harold W. Read who calls their Summer home "Leelande," dives with the best of them and takes a hand at the tiller of the Read sloop like a veteran.

Betty Allen

SALVATION ARMY BAND TO PLAY AT CATHEDRAL

Members of the headquarters band of the Salvation Army will play hymns in front of St. Paul's Cathedral tomorrow night before and during the sunset service on the porch.

The band will also lead the singing inside the Cathedral later.

Rev. Edward T. Sullivan will preach at the 11 o'clock service on "The Fourth Watch; or the Delayed Deliverances of God." Dr. Sullivan's subject at the 7:30 service will be "Boarding Ourselves—and the Remedy."

Rip Van Winkle ~ *By Washington Irving*

No one knew Rip when he got to the village. Rip pointed to his son and cried: "I'm not myself—I'm somebody else. I was myself last night, but I fell asleep on the mountain." Just then a pretty young woman came toward him, carrying a baby.

The young woman was his daughter, whom he had left as a little girl. Instead of sleeping one night he had slept for twenty years! . . . Some of the neighbors doubted his story, so they asked Peter Vanderdonk, the oldest inhabitant, for his opinion of the strange occurrence.

Peter declared Rip's story was true. He said the men playing nine-pins had been the ghosts of Hendrik Hudson, the discoverer of the country, and his crew, who visited the mountains every twenty years. They had cast a spell on Rip and caused the long sleep.

Rip's wife had died, so his daughter, who had married, took him home to live. In later years the village children loved to hear him tell his story, and when the thunder rolled away they said that Hendrik Hudson's crew were at their game of nine-pins.

(The End.)

ACOSTA THINKS NUNGESSER RAN INTO FOG

By BERT ACOSTA,

Pilot of Commander Byrd's plane, the America, on the transocean flight. Cabled to the Boston Evening American.

CHAPTER 6.

Paris, July 9.—Of all the various questions that have been addressed to me regarding transatlantic flying, one of the most insistent is whether I believe present plane equipment is sufficient to eliminate the element of chance in ocean crossings.

I believe that every kind of risk has been eliminated except that arising from the weather.

It has been demonstrated that planes can be driven over the ocean in fog, against heavy headwinds, and in rain and sleet, and that the pilot can obtain his position by wireless communications with shipping, but it is still possible to imagine weather over the Atlantic in which no plane could fly no matter what its engine power or equipment might be.

I do not think there is likely to be any addition to plane equipment in the next few years. None seems for the moment to be necessary, but naturally efforts will be made to improve all existing instruments, and to eliminate the possibility of their going wrong during long distance flights.

Without our wireless, I am of the opinion we would have reached land all right, although I do not for a moment want to suggest that the radio outfit was not of the greatest value.

RADIO ESSENTIAL

As it was we had to change our direction every few hours, probably owing to atmospheric changes. In this connection the radio is absolutely essential for commercial service, for such planes cannot take the risk of flying around in circles.

We carried a drift indicator aboard, but it was absolutely useless in the fog.

I am asked why we did not use a gyroscopic compass rather than rely on a magnetic compass. As a matter of fact our earth inductor compass belongs to the gyroscopic class. It did invaluable work and is entirely dependable for flights over land as well as over seas.

The magnetic compass is not so good because it is too easily affected by metallic and other influences. Ours was essential at the start of the flight to enable us to determine our course, but after that it was used only for a periodical check on the probably accurate performance of our earth inductor compass.

Airplanes of today are of such robust, scientific construction that things do not happen to them in the air, and parachutes are not needed. Their only value from an aviation viewpoint is for intensive military flying.

NUNGESSER'S FATE

It occurs to me that there is no technical reason why transatlantic planes should not refuel in the air, thereby doubling their flying range.

At San Diego and other naval and military centers this is done.

I find mournful speculation still going on here about the fate of Captains Nungesser and Coli. My personal impression is they did not go very far. They probably plunged into the fog as we did.

Picture them at the start with a machine very heavily laden and unable for the first quarter or third of the distance between Paris and New York to rise above the enveloping fog.

They have sometimes to go as high as 12,000 feet to get above those dense banks, and Nungesser and Coli could not have risen to this height and consumed a considerable portion of their fuel. It is distressing to think that they were probably helpless prisoners driving blindly ahead in a fog for two days until they hit the ocean and the waters closed over them.

GENERAL PASSAGA PAYS CAMP BARTLETT VISIT

Westfield, July 9 (A.P.).—General Fenelon F. G. Passaga, who will redecorate the colors of the 104th Regiment, U. S. N. G., with the Croix de Guerre at Camp Devens next week, paid a visit to Camp Bartlett today and made an informal inspection of the encampment of the regiment, which mobilized here last night for two days' demonstration tour prior to its annual tour of duty at Devens, which begins Monday.

Prior to his visit to the camp the general was the guest at a reception and luncheon arranged by the Westfield Chamber of Commerce at the Tekoa Country Club.

BOSTON MAN NAMED BROTHERHOOD HEAD

Cleveland, July 9 (A. P.)—John F. McNamara of Boston today was elected president of the International Brotherhood of Stationary Firemen, Oilers and Railway Shop Workers, at their convention here. He defeated Timothy Healy, veteran leader of the union who had served 24 consecutive terms as head of the union. The vote: McNamara 14, Healy 46.

M'MILLAN EXPEDITION SAILS FOR LABRADOR

Sydney, N. S., July 9 (C.N.S.).—The MacMillan arctic expedition sailed from here shortly before noon today for Labrador.

VACATION TOURS

In "Mohawk" Parlor Motor Coaches
Daily, Express Service to ALBANY over Mohawk Trail; Albany to New York via Ashokan Dam, Storm King Highway. Two-Day Trip to New York, $37.50. Two-Day All Expense Motor Trip to Cape Cod, $22.50. Ask for itineraries.
Dos-E Garden, Inc. 268 Wash. St. Robert 0780
Hotel Worcester, Copley Sq.—Kenmore 7070

Oil King Sees an Age of Progress Wane And New One Dawn With Even Greater Promise

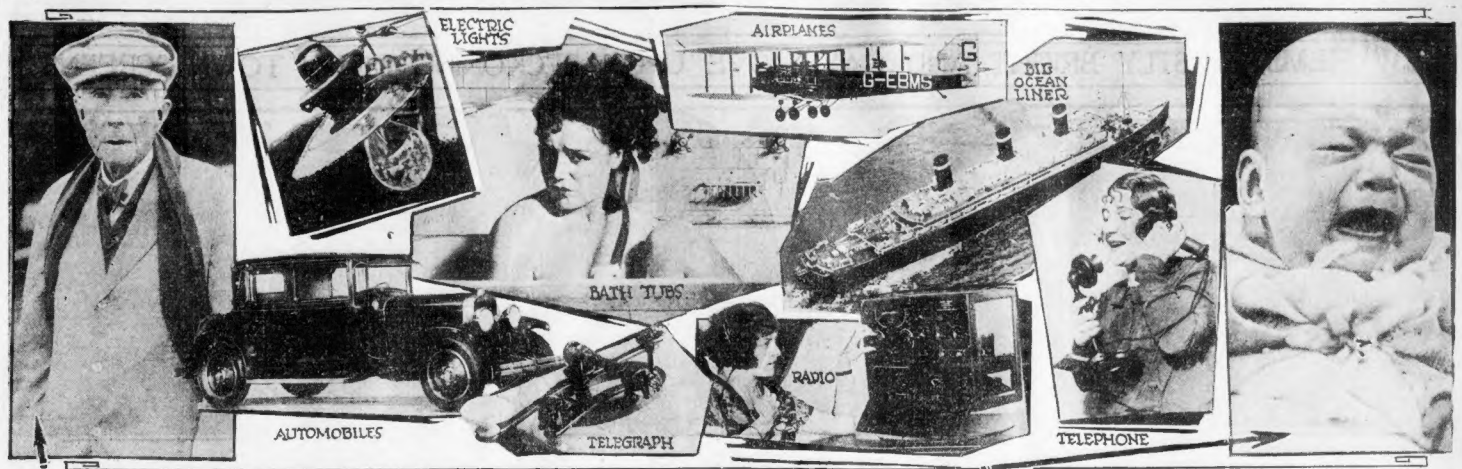

HE HAS SEEN ALL THESE DEVELOPED— BUT —HE WILL HAVE SEEN MORE AT 88.

HE'S 4 SCORE AND 8

This modern king of industry for all his age keeps in touch with all current events. Scanning his golf score and the reckless elan with which he splurges on dimes you might exclaim, "And who'd think it?" Yet John D. Rockefeller has seen:

WORLD PASS THROUGH ERA OF GREATEST ADVANCEMENT AND KNIT MARVELOUS TIES OF KINSHIP

He has seen the birth of the greatest era of scientific endeavor ever conceived. Electricity, the movies, radio, the auto, aviation, bathtubs, modern warfare with its ingenious devices of death and destruction; palatial ocean grayhounds, magnificent steam and electric cars, skyscrapers, apartment houses, huge mills and great stores, marvelous cures that border on the miraculous, new flowers and fruits, scenic beautification, wireless photography, wireless telephoning, smooth paving, great trunk line highways, steam fire engines, the harnessing of rivers —in fact, the very bridging of space—these and countless other achievements are of his time. Also the foibles of our day—the flappers, bobs, knees, lip, eyebrows, prohibition, crime waves, free love (which usually is expensive), jazz.

BUT WON'T THIS INFANT

See even a greater age of change than that witnessed by the wealthy patriarch at 88? Remember, the world is bounding ahead and is going to keep right on bounding. Think about it.

HOW HENRY FORD OFFERED TO APOLOGIZE TO JEWS

Continued from First Page.

such as those that had given offense to Jews.

"Under what circumstances he might make such a statement," he wrote and signed the statement that he sent to me for publication I do not know.

"It realized the importance of publishing the statement in full, and my article on the subject included every word of it. I also realized the importance of giving this statement the widest possible publicity and, being in New York, I requested that proofs of the article be sent to all newspapers in New York and to all the news agencies, the International News Service, Universal Service, Associated Press, United Press."

Louis Marshall, attorney, who is now in Saranac Lake, N. Y., explained his part in the negotiations which resulted in Mr. Ford's statement. He said:

"Earl J. Davis of Detroit, formerly Assistant Attorney General of the United States, and Joseph Palma of New York, both friends of Henry Ford, came to me as his representatives and stated that Mr. Ford was satisfied that those whom he had put in charge of the Dearborn Independent had taken advantage of him by publishing a series of articles attacking the Jews.

"I stated that there were a number of things that must be done. Particularly that there must be a complete retraction of all the false charges made, an apology, a discontinuance of the attacks and amends for the wrong.

"Some days later they called on me and indicated that Mr. Ford would accept these conditions.

"I received on Friday of last week the document with a letter addressed by Ford to Davis asking him and Palma to deliver his signed statement to me."

TODAY

Continued from First Page.

stores enable advertisers to get fullest value for their money.

Within ten years department stores in big cities will have branches sent out by the "mother store." When John Wanamaker put carpet on the floor of his store he said to those who were amazed: "It always pays to make the customer comfortable."

Stores in each big section of a city, with one "mother store" in the centre, will be the next step, and deserving publishers will be cheered by advertising increasing.

Miss Constance Talmadge, excellent moving picture actress, requesting a divorce, says of her husband: "He is the nicest man, but I am out of love."

"Out of love" is modern, typical of our day. Strict logic might confirm the view, that if you marry when "in love" you should unmarry when "out of love." There are other considerations, however, that still influence many.

Twice Miss Talmadge has married a man foreign born. Perhaps the third attempt will include an American and permanent bliss.

Mr. Coolidge has decided that this country and not our good friends in Great Britain shall decide the character of Uncle Sam's battle fleet. That sounds reasonable in spite of the fact that steel fighting ships floating on the water are only interesting targets for submarines and airplanes. Useful or out-of-date, the number and size of our ships should be decided in this country.

Somebody made a fortune inventing the cowcatcher, which protects the locomotive, not the cow. Another genius may invent a cow "protector" for airplanes. The first cow has been injured by the first cow-injuring airplane, the propeller struck her and the farmer got $5 damages.

If you have $81.16 in your pocket you have twice as much cash as the average. The treasury tells us that money circulating July 1 amounted to "only" four billion eight hundred and thirty-four millions, one hundred millions less than last year, $40.58 for each inhabitant.

The real wealth is credit. Four men in the United States, Rockefeller, Ford, Andrew Mellon and George F. Baker, could, with ease, borrow more money than all the cash that is in circulation.

Bank clearings in New York city alone for last week exceeded the clearings of last year by more than a thousand million dollars. Business is good, nothing to frighten anybody except "nervous prosperity."

Four thousand barrels, 128,000 gallons, of excellent Velgenspan ale are sent to Mr. Heinz's pickle company in Pittsburgh to be changed into first class malt vinegar. Metaphorically at least 4,000 barrels of salt tears will be shed by thirsty gentlemen reading that.

That 'Thank You' Idea Is Going to Spread Around Boston

When telephone operators say "thank you" instead of repeating the number as has been the custom, don't think that she is sarcastic, or make the mistake of asking "What for dearie?"—it's just a new rule of the 'phone company.

After a study the company has found that merely saying "thank you" after the operator is given the number, time is saved and confusion prevented. If there is any doubt on the part of the operator she will ask you to repeat.

The "thank you" will be extended over Greater Boston.

HUB TO ACCLAIM HERO FLIERS

Boston is planning a rousing welcome to the Army's Hawaiian flight heroes, Lieutenants Lester J. Maitland of Milwaukee and Albert F. Hegenberger of Boston, if they accept the invitation of Mayor Nichols to visit here. Dispatches from Washington had stated nothing had been heard from Boston and Milwaukee regarding the historic flight.

No sooner had word come of the success of the flight to Hawaii than Mayor Nichols sent congratulations to both airmen and invitations to be the guests of the city.

The same day the mayor visited Mrs. Hegenberger on Castle Island and presented her with a bouquet in the name of the people of Boston, and a copy of the invitation to her husband.

Mayor Nichols received the following cable from the flyers: "Thanks for congratulations. We would be delighted to visit Boston subject to War Department approval."

FORD INDORSES COOLIDGE

Following is another installment of an interview with Henry Ford in which the auto magnate has given his views on labor, politics and aviation.

By WILLIAM K. HUTCHINSON
Copyrighted, 1927, by International News Service.

Detroit, July 9.—Henry Ford today indorsed President Coolidge for a third term in the White House.

"The richest man in America told International News Service in an exclusive interview that he believed Mr. Coolidge had made a good President. For this reason, Ford said he favored giving the President another term.

Ford declared he had no personal political ambitions and added, "and I never have had."

The auto king discussed charity "in evil and its good forms.

"Charity freaks down initiative," he declared. "It destroys character. A man can do greater injury by charity than in any other way in the world. If you want to make an enemy, too, hand him something for nothing."

"What is the best form of charity?" he was asked.

"True charity is not to give money but to give a man an opportunity to earn money for himself," Ford replied.

"I give them a chance to gain experience." Ford explained.

"Why do you employ ex-convicts?" he was asked.

"They are entitled to their chance," he responded. "When they get out of jail, nobody wants to give them a job. The ex-convict probably wouldn't have gotten into prison if he had had a job. We take them and make men out of them."

Some of the stories told by Ford's associates of this convict employment reveal the auto king's philosophy in more vivid detail. There was a notorious thug, paroled from a penitentiary, who applied to Ford for a job. The auto king took the thug to a subordinate and said: "Give him a job."

"What sort of work, Mr. Ford?" queried the employe. "He's a thug, you know."

"Yes, I know," Ford replied. "Let him guard the payrolls."

That was seven years ago. The thug has guarded the payrolls ever since and never slipped. His past is a closed book.

Farm relief legislation is futile, Ford said, because the real relief must be initiated by the farmer.

Prohibition has been a success from an industrial standpoint, Ford said. When asked about the results in his own plants, Ford said: Prohibitio nhas increased our manpower, reduced accidents and losses due to accidents. There is NO question about it. And we don't have as many domestic squabbles among our employes. We find greater contentment in the family life of our men."

"Would you advocate the government sale of liquor as in Canada?"

"No," Ford replied, sharply. "Liquor is of no use to anybody."

Then he added: "It is useless unless it can be used as a motor fuel."

In a concluding installment Mr. Ford reveals his innermost thoughts and beliefs. He tells how he gets most of his pleasure out of working.

U. S. to "Map" Air for Future Atlantic Flying Service

Washington, July 9 (A.P.)—The Weather Bureau is preparing for the day of regular transatlantic flying service.

Tentative plans to devise an accurate daily forecast of weather conditions for the transoceanic aviators include a forecast twice a day on the flying situation, with a thorough study of the cloud and wind conditions over the ocean by expert meteorologists, and a survey of the fogs which overhang the Grand Banks, considered the greatest "danger spot" for the fliers.

"The transatlantic flights of Lindbergh, Chamberlin and Byrd have given impetus to oceanic weather mapping," Edgar B. Calvert, chief forecaster, said today. "Not only will the Bureau's plans aid development of transatlantic flying but they will be of great value to the navigation of ships."

NEW OFFICERS FOR CADETS

Declaring that the spirit of the First Corps Cadets, Boston's oldest and proudest military outfit, remained unchanged, and that the organization would carry on as in the past, Colonel Horace Z. Loudon, veteran commander of the corps, today announced the names of some of the officers who will replace the ten officers who are to be transferred to other outfits by to the reserves.

Discussion, brought about by differences of opinion between the younger officers and the colonel, came to a head when some of the officers tried to resign. Their resignations were not accepted, but the dissenters in the corps were promptly ordered transferred.

The recent designation of the corps as a regiment and the issuance of additional equipment, such as 37-inch antiaircraft guns and searchlights calls for technical ability on the part of battery officers somewhat in advance of that previously required," said Colonel Loudon today. "For this reason a few changes in the board of officers has been made."

The colonel then announced that the new commander of the gun battery would be Captain David A. Brounda, a former member of the corps and president of the Coast Artillery section of the Reserve Officers' Association.

Major Leon F. Foss, a former company commander, will have charge of the searchlight batteries, while Captain Harry L. Spencer, an overseas veteran, will command Battery F, and Lieutenant A. Murray Duff, a Worcester Tech graduate and World War veteran, will also be attached to this battery. Captain Raymond D. Fales will resume command of Battery H. He was forced from the service last year by an accident, from which he has now recovered.

It is also expected that Major Joseph W. Barker, West Point graduate and attached to the staff at M. I. T., will join the cadets.

The post of adjutant will be filled by Jonathan W. French, a former adjutant of the Cadets.

AUCTION BRIDGE

By WILBUR C. WHITEHEAD

The World's Greatest Authority

HAND NO. 114

	♠ 10 7 6 ♡ Q J 9 7 ♢ K 9 ♣ Q 8 3 2	
♠ A 8 5 4 3 ♡ A 8 ♢ Q 7 4 ♣ 7 6 5	W E S	♠ Q 2 ♡ 10 6 5 4 2 ♢ J 10 2 ♣ A J 9
	♠ K J 5 ♡ K 3 ♢ A 8 6 5 3 ♣ K 10 4	

South is the dealer. What is the proper bidding and play?

In the next issue Mr. Whitehead will explain the salient points in the bidding and play of the above hand.

Yesterday's Hand as Played by Mr. Whitehead

Salient Points of the Play

Trick 2. Declarer must lose at least three tricks in the Minor suits, so that his only chance for game rests in picking up the Queen of trumps. He can finesse either way if a finesse is necessary, but as there can be no advantage in an immediate lead of trumps, since no suits are established or established able, he may endeavor first to discover the distribution of the adverse suits in order to regulate the play of trumps. As South probably holds the Ace of Clubs in view of his original bid and rebid the Declarer takes the opportunity while in Dummy of coming through South's Club.

Trick 4. West leads for a finesse in Diamonds, picking the 9 from Dummy to force the King or Queen if the 10 is in North's hand.

Trick 5. Unless South's failure to guard on Trick 6, he will hold two Diamonds, the Queen and 8. Therefore North must have held originally four Diamonds, with three Spades and three Clubs, and therefore three Hearts. South then can hold but two Hearts. Since the Queen of Hearts is more likely to be one of three than one of two cards, West assumes that North holds the Queen and finesses accordingly.

Trick 11. Leading the last trump would mean the loss of a Diamond to North at the end. Declarer therefore first ruffs East's losing Diamond. The same result could have been accomplished by leading the thirteenth Club at this point.

Copyright, 1927, Reginio Syndicate, Inc.

HAND NO. 113

S—♠ K Q J 8 4 3 ♡ 8 4 ♢ Q 8 ♣ A 9 8
W—♠ 2 ♡ A J 10 5 2 ♢ 7 5 2 ♣ K J 5 3
N—♠ 10 9 5 ♡ Q 7 6 ♢ K 10 4 3 ♣ Q 10 3
E—♠ A 7 6 ♡ K 9 3 ♢ A J 9 8 ♣ 7 6 2

The Correct Bidding and Play

THE PLAY

(*Bracketed card shows lead to each trick*)

Tricks	South	West	North	East	Won by N	Won by S
1	S 8	S 2	S 10	S A		1
2	C 8	C 3	C Q	(C 2)	1	
3	S 3	H 2	(S 9)	S 6		1
4	D Q	(D 2)	D 3	D 9	1	
5	(S K)	H 5	S 5	S 7		1
6	D K	(D 5)	D 4	D J		1
7	(C A)	C 4	C 3	(C 6)	1	
8	(C 9)	C K	C 10	(C 7)	1	
9	H 4	(H A)	H 6	H 3		1
10	H 8	(H K)	H 7	H 9	1	
11	S 3	(D 7)	D 10	D A	1	
12	S 4	H 10	D K	(D 6)	1	
13	S Q	(C 5)	H Q	H K	1	
				Total Tricks Won	7	6

	Declarer	Opponents
Point Score	32	
Honor Score	40	

THE BIDDING

South Bids	West Bids	North Bids	East Bids
1 S	2 H	Pass	Pass
2 S	Pass	Pass	3 H
Pass	Pass	Pass	

Final Bid ..3 S.. Played by West.

Byrd's Plane On French Beach

AMERICA BEFORE DISMANTLERS STARTED WORK

The giant three-motor Fokker monoplane is shown on the beach at Ver-Sur-Mer, France, after it had been dragged ashore from a spot about 200 yards off shore, where Commander Richard E. Byrd and his three companions had been forced down.

—International Newsreel Photo

JAPS WITH U. S. ON BIG SHIPS

Geneva, July 9 (A.P.).—Both the United States and Japan would be willing to have the question of capital ships, which was raised by Great Britain, taken up at the tripartite naval conference on the condition that agreement is first reached with regard to auxiliary craft, it was indicated in a communique issued after today's meeting of the executive committee.

The communique reveals that the Japanese delegation after preliminary discussion of the cruiser question, made the following statement:

"The British proposal presents various technical problems on some of which the Japanese government is unable to express its views without mature consideration. They (the Japanese government) are at the same time of the opinion that the matter might with profit be taken up at the present conference with the view of arriving at some kind of understanding as regard capital ships. Care should, however be exercised in handling the question so that it may not be allowed to stand in the way of the principal object of the present conference—the limitation of auxiliary naval armament. It would therefore be advisable that the question of capital ships be held up until an agreement shall have been made on that subject."

LARZ ANDERSON TO SAIL ON S. S. LACONIA

Another Summer rush of tourists is due to leave port for Europe tomorrow with the sailing of the Cunard liner Laconia, leaving East Boston at 4 p. m.

Larz Anderson of Brookline is included in a list of society, clergy and business people making the trip. Others booked from the Hub include Mrs. B. N. Hamlin of Dedham, planning a motor trip in Great Britain; Dr. Frederick L. Jack of Beacon street, with Charles A. Cushman, William A. Whitman, papey manufacturer; E. H. Gay, banker; Mr. and Mrs. Donald M. Hall, Fred H. Andrew, Egyptian cotton importer, with his daughter, Miss Anita L. Andrew; Rev. J. T. Addison of Mercer circle, Cambridge, with Mrs. Addison and two daughters; Wharton Lowell of Chestnut Hill and Miss Adelaide R. Howe of Winchester.

WOMAN GETS $10,000 FROM BEGGAR'S $65,000 ESTATE

New York, July 9 (A.P.).—A landlady who was hospitable to a beggar today was awarded $10,000 for her kindness, the money to be paid from the beggar's estate of $65,000. He had promised it in return for his care in his last days.

Referee Jeremiah Connor recently awarded Mrs. Ella W. Sloane the $10,000 and today Surrogate John P. O'Brien confirmed the referee's report.

THE GRAY LINE

BOSTON to PORTLAND
8:30 A. M. and 3:00 P. M., Daily
$2.00

BOSTON to ALBANY
via MOHAWK TRAIL
8:30 A. M. Daily ($7.50)

BOSTON to NEW YORK
via SHORE LINE
New London—Bridgeport, Ct.
8:30 A. M. Daily ($7.50)

Also Boston to New York
Via Mohawk Trail and Storm King Highway. Two days—all expenses ... $22.50

VACATION TOURS
AT ATTRACTIVE RATES
Write for Folders and Vacation Suggestions

WAYSIDE INN—SPECIAL
Leaves Daily at 7:00 P. M.
See New England's Most Historic Inn including stop at Norumbega Park
$1.50 Round Trip
From Copley-Plaza and Statler Hotels
TELEPHONE BACK BAY 2480

Here's the Baby Band Leader. Roger Wolfe Kahn, son of the millionaire banker, Otto Kahn, who prefers music to finance and runs his own band, will make his first Boston appearance via Vitaphone at the Modern and Beacon. He is one of the youngest conductors in captivity, being exactly nineteen.

STAGE AND SCREEN

That Schoolgirl Complexion! Josephine Norman, who plays "Mary of Bethany" in "The King of Kings" at the Tremont, was given her first try-out in pictures because she was the model for the Palmolive girl whose lovely features and intriguing coloring were seen on every important billboard in the land.

NEW FILMS, MOSTLY BRIGHT AND GAY, MOVE UPON BECKONING DOWN TOWN SCREENS

YES, SIR; IT'S AN ARGUMENT. Maybe Jocelyn Lee, on the left, is a bit envious of Esther Ralston, who, it must be conceded, is more comfortably clad for hot days in the studio. Just an incident in that newest rippling film, "Ten Modern Commandments" at the Metropolitan.

STOP YOUR KIDDING! Joan Crawford takes time to give Lon Chaney a very stern and solemn look as they match wits in "The Unknown," a film drama of circus life coming Monday to Loew's State.

TILLIE REGISTERS SWEET INNOCENCE. The famous Tillie of Russ Westover's comic strip comes to life in cinema Orpheum, with Marion Davies giving the role its full value.

IN TROUBLE AGAIN! Colleen Moore, lovely hoyden of the screen, up to new tricks—and caught by Donald Reed in "Naughty But Nice" at Washington St., and Scollay Olympias.

WELL, SO LONG! Norman Trevor makes slow progress in his romance with Alice Joyce in "Beau Geste" (Fenway), but a persistent soldier lover may always contrive new strategies.

COMIC STRIPS MAKE FILM MATERIAL

"The average newspaper cartoonist is in reality a scenario writer; his stories are essentially film stories in the medium of 'still pictures' and the method of developing a story is the same in both screen and cartoons; each a different form of fiction narration."

Thus Marion Davies explains a new trend in pictures, the development of the comic strip of the newspaper into a tale. "Tillie, the Toiler," which comes Monday to Loew's Orpheum, is the first comic strip to be used by Miss Davies as a screen vehicle. The star will be seen as the festive stenographer created by Russ Westover and familiar to readers of newspapers throughout the country.

Marion Davies

It is a screen adaptation of the adventures of Tillie, Mac, the office grudge; Mr. Simpkins, the nervous boss, and the other well known characters of the cartoon.

Historic Barricade in New Wild West Film

The famous "Stone Corral," erected more than seventy years ago by a little band of emigrants during an Indian attack and since the scene of many desperate encounters between the law and the lawless, is shown in scenes in the production of "The Brute," at the Modern and Beacon Theatres this week.

The stone barricade, lying in the shadow of Mount Whitney, in the lonesome foothills forty miles from Lone Pine in Inyo County, California, has a prominent place in the tales and legends of this remote mining section.

The Stone Corral, according to old prospectors, who periodically pass it on their way into the hills in search of precious metals, was hastily thrown up by a brave little band of "Forty-Niners" when attacked by the red men. After a desperate battle the Indians were driven off with heavy losses.

NEW DANCE PAVILLION IS AFLOAT

In these perilous days of intensive business culture, it is from the by-products of the "critter" that the converter makes his easiest profit. You would hardly expect to discover a good by-product in a transportation line dealing exclusively in passengers and freight, yet Frederick L. Lane, general manager of the Nantasket Steamboat Company, has found a new and happy way to keep the turnstiles at Rowe's wharf clicking with increased vigor.

Frederick L. Lane

The steamer Mayflower, the pride of the company's fleet, has been transformed into a huge floating dance pavilion and those of the younger set who enjoy dancing and who have cruised the harbor under starlit skies have found keen exhilaration in Mr. Lane's dance novelty. Ample room is provided for dancers and a smart orchestra turns out lilting tunes. The management reminds the guests that the boat, while sailing at 8:30, is open for dancing at 8 o'clock continuing until midnight. On the return trip from the lower harbor, the Mayflower docks at 11:30, giving passengers plenty of time to make late train connections.

'Show Me' Missourian Gets Start on Incredulity

The belief commonly accepted that a doubting-and-proving trait is inborn with every native of Missouri would appear to have more than ordinary application in the career of Clarence Oliver, who is seen as the leading juvenile in "Twinkle Twinkle," the jolly musical comedy at the Colonial.

A "show me" attitude seems to have actuated this young gentleman since Carthage claimed him for its own, for his doting parents declare that when he viewed Missouri's Ozark Mountains he would not believe "there's Ma's in them there hills." In proof of which at his earliest walking age he wandered from the parental domicile and was a number of hours on the road before the stray was found and returned home.

Neil Hamilton, it appears, is trying to become the most versatile man in Hollywood. He is known as "Hollywood's Houdini" and knows his magic as a gambler knows his deck.

As a musician, he knows his notes from "hues" to Beethoven and you can name your own weapon.

Recently, he entered a new field—that of song writing. Finding himself cast for such a part as Esther Ralston's leading man in "Ten Modern Commandments," and which arrives at the Metropolitan today, he appeared on the set with a song written by himself and dedicated to the blond star.

Neil Hamilton

It was used to help the "emoting" of Miss Ralston and her companions in the cast.

MUST BE FAIR WEATHER

LOOKS LIKE HAPPY DAYS and glad tidings for Monte Blue and Leila Hyams, though there is much that is rough and startling in this Western film, "The Brute," a Western epic, they call it, starting today at the Modern and Beacon.

Sinner Saved

JACQUELINE LOGAN makes a truly repentant Mary Magdalene in the stirring Cecil De Mille Biblical film, "The King of Kings," showing at the Tremont.

HAMILTONNOW TURNS SONG WRITER

WHAT'S WHAT With Shows REMAINING

"Twinkle Twinkle" at the Colonial. (Fifth week.) Musical comedy, backed by pretty girls and Joe E. Brown's drolleries.

• • •

"The Cat and the Canary" at the Park. (Sixth week.) A play guaranteed to chase chills up and down your spine.

• • •

"The King of Kings" at the Tremont. (Fifth week.) Inspiring episodes in the life of Christ made into film drama by Cecil De Mille.

FILM FARE FOR NEW WEEK

METROPOLITAN—(Starting today) "Ten Modern Commandments" (first run). A love comedy by Jack Lait, with scenes laid backstage. Esther Ralston is starred and Neil Hamilton featured. Others in the cast are El Brendel, Jocelyn Lee and Maude Truax. Directed by Dorothy Arzner. A Paramount picture. On the stage, Paul Oscard's "Kid Days" and Gene Rodemich and his Merrymakers.

• • •

LOEW'S STATE—Lon Chaney in "The Unknown" (first run), an original story by Tod Browning. A tale of the circus. In the supporting cast are Norman Kerry, Joan Crawford, Nick de Ruiz, John George and Frank Lanning. Directed by Tod Browning. A Metro-Goldwyn-Mayer picture. On the stage, Phil Spitalny and his band, with Olivette, dancing star, and Steve Weniger, songster.

• • •

LOEW'S ORPHEUM—Marion Davies in "Tillie the Toiler," a screen comedy based on Russ Westover's comic strip. Familiar characters come to live in a series of amusing episodes. In the supporting cast are Matt Moore, George Fawcett, George K. Arthur and Gertrude Short.

• • •

MODERN AND BEACON—(Starting today) Monte Blue in "The Brute" (first run), a rousing romance of the Oklahoma oil rush. In the supporting cast are Lelia Hyams, Clyde Cook, Carol Nye and Paul Nicholson. Directed by Irving Cummings; a Warner Brothers' picture. Also "Backstage" (first run), with a cast including William Collier, Jr., Barbara Bedford, Alberta Vaughn and Eileen Percy. Directed by Phil Stone; a Tiffany picture. The Vitaphone program presents Giovanni Martinelli, Elsie Janis and Roger Wolfe Hahn and his jazz orchestra.

• • •

FENWAY—(Starting today) "Beau Geste," a story of the French Foreign Legion in Sahara. In the cast are Ronald Colman, Neil Hamilton, Ralph Forbes, Alice Joyce, Mary Brian, Noah Beery, Norman Trevor, William Powell and Victor McLaglan. Directed by Herbert Brenon; a Paramount picture. On the stage, Hy Fine and his Fenway Symphony orchestra.

• • •

OLYMPIA and SCOLLAY SQ.—(Starting tomorrow) Colleen Moore in "Naughty But Nice." (First run). Simultaneous showing at both houses. A comedy of youth. In the supporting cast are Donald Reed, Claude Gillingwater, Mathryn McGuire, Mallam Cooley, Edythe Chapman, Clarissa Selwynne and Burr McIntosh. Directed by Millard Webb; a First National picture. Also vaudeville, newsreel and short comedies.

• • •

NEW BOSTON—(Starting tomorrow) Norman Kerry and Claire Windsor in "The Claw." (First run). Adapted from a magazine story by Cynthia Stockley. In the supporting cast are Arthur Edmund Carew, Tom Guise, Helena Sullivan, Nelson McDowell and Larry Steers. Directed by Sidney Olcott. A Universal-Jewell picture.

VAUDEVILLE CHANGES

LOEW'S ORPHEUM—Joe Browning in a comedy sermon on "Flappers and Prohibition"; the Wilson Sisters' Revue; Billy Kelly, Warren Jackson and company in "Oh, Mary"; Fay and Milliken; the Great Maurice, Joe Togan and other features.

• • •

B. F. KEITH'S—Maryan Vadie and Ota Gygi in a dancing and musical production; Arthur and Morton Havel in a comedy skit, "Uncle"; Cora Maughn in a comedy monologue, "The Barrymores and Me"; Lord and Willis, comedians; Small and Rays, the "Ukulele Boys," and other features.

• • •

OLYMPIA—Walsh and Charland, DeCosta and Myrtle Lee in a singing and dancing act, "All Wrong"; Jerome and Ryan, "Three Red Hot Boys"; Arnold Collier company in a miniature musical comedy, and Rodero and Maley in a bit of comedy called "Ask Me Something."

• • •

SCOLLAY SQ.—"The Four Casting Stars," acrialists, in a miniature circus; Sidney Grant in a comedy bit called "Things Are Different Now"; Joe and Janet McKenna in a stirring jazz band number, and Norton and Brower in "Bug House Fables."

• • •

NEW BOSTON—Beverly Bayne (Mrs. Francis X. Bushman) in a comedy skit, "From Eight to Twelve"; Woodland Revue, a singing and dancing act; Reed and Lucy, in a comedy affair called "Let's Laugh," and Flanagan and Silgender in "Baker's Romance."

NORUMBEGA PARK

The Aeroplane Girls, a pair of dainty aerialists, top the free outdoor program at Norumbega Park next week. High in the air, on specially constructed apparatus, they will present a series of sensational and daring stunts. In the theatre there will be four vaudeville acts, a feature photoplay, a comedy and newsreel.

Who's Who and What About It

Rex Keith Benware, with "The Cat and the Canary" at the Park, now has had a long theatrical experience in spite of his youth. His first engagement came as a direct result of his fine speaking voice, which had brought him to the attention of Robert Man tell. Following several seasons with Manteil in Shakespearean roles, Mr. Benware joined the New York production of "The Cat and the Canary" and remained for some time with that successful comedy thriller.

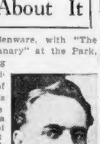

Rex Keith Benware

• • •

Norman Kerry, sharing honors with Claire Windsor in "The Claw" at the New Boston, admits his entry into filmland was just an unexplained happening; as a youth he had never considered the possibility of becoming an actor. Upon graduating from college and before taking a course in law, he traveled to California to spend a few weeks with former school chums. On his first day in Hollywood he met Jack Hoxie, to whom he demonstrated that a tenderfoot Easterner could ride a vicious horse. Hoxie offered him a contract and Kerry started a busy screen career

Norman Kerry

Beauty Reigns

HELEN MIRTLE gives ample proof that beauty ranks high in musical shows. She is one of the main props in "Twinkle, Twinkle" at the Colonial.

FILM MAKERS LIKENED TO COMPOSERS

"Motion pictures play to the heart like music," says Leopold Stokowski, the celebrated conductor, a recent visitor in Hollywood at the United Artists' Studios.

"The film has its great composers," said Stokowski. "Its Palestrina, of messages stately and religious, is De Mille; its Wagner, of epic power and dramatic magnitude, is Griffith, and its Victor Herbert, of boundless appeal in the buoyant melody of youth, is Fairbanks.

"From the pipes of Pan to the marches of Sousa the human pulse infallibly responds. But nearest of all to people's hearts are the rhythms of romance, as so forcibly uttered in Doug's latest picture, 'The Gaucho.'

"The screen will never be utilized primarily for education, for life's greatest messages must go straight to the heart, and the most powerful of known agencies, more compelling than music itself, is the motion picture."

FILM FUTURES

JULY 18—
"Metropolis," German art film, at the Metropolitan.

JULY 17—
Anna Q. Nilsson in "The Masked Woman" at the Olympia.
George O'Brien and Edmund Lowe in "Is Zat So?" at the New Boston.

JULY 18—
Sally O'Neil in "The Callahans and the Murphys" at Loew's State.

JULY 24—
Ben Lyon and Pauline Starks in "Dance Magic" at the Olympia.
Reginald Denny in "Fast and Furious" at the New Boston.

JULY 31—
"Rich But Honest" at the New Boston.

Hevia Goes Scouting for the Hidden Talents

Harold O. Hevia, manager of the Keith-Albee stock company of the St. James, which will reopen in August, is combining business and pleasure during his vacation. He is traveling around to all the larger cities which have worthwhile stock companies in a search for potential players.

He will visit Detroit, St. Louis, Chicago, Milwaukee, Pittsburg, and several other cities in the east and middle west where stock companies have been flourishing. He also has his eyes open for some new plays which he may produce this fall for Boston.

"King of Kings" Booked for 'Round the World Tour

Before Christmas-time, Cecil B. De Mille's "The King of Kings" will have been shown in the six largest centers of the United States, according to John C. Flinn, vice-president Pathe-P. D. C. The new bookings are Pittsburgh, Cleveland, Detroit, Chicago, St. Louis and Philadelphia, which means six road companies in addition to those that will go out from the New York and Boston units. Simultaneously, Producers International Corporation is working on the foreign rights, and within the next twelve months the picture will be seen around the globe, including Palestine, the scene of its divine tragedy.

Amusements

ESTHER RALSTON
NEIL HAMILTON
"TEN MODERN COMMANDMENTS"
AND AN ENSEMBLE OF FEARLESS FEATURES
GENE RODEMICH & Merry "Just Jazz" Makers in
with regular PEGGY ENGLISH & TIM MARKS
A whirlwind of glorious music and fun
Paul Oscard's Public Stage Divertisement
"KID DAYS"
Delightfully Entertaining and Refreshing
GRAND ORCHESTRA with SONYA ROZANN
ARTHUR MARTEL at the GIANT CONSOLE
Doors Open at 10:45—Daily 25c to 1 P. M.
NEXT WEEK—"METROPOLIS"—THE MARVEL MOVIE
The supremely comfortable
METROPOLITAN

Amusements

The Snappiest Innovation Ever Introduced in Boston—

A Whale of a Success
THE NEW STEAMER

MAYFLOWER

Moonlight Dancing — Buffet Lunch
Music by "The Jolly Sailors"
DANCING TONIGHT—every Wednesday, Thursday, Friday and Saturday evening from 8:00 to 12:00 P. M.
(RAIN OR SHINE)
WHETHER YOU DANCE OR NOT YOU ARE SURE TO ENJOY THIS DELIGHTFUL SAIL ON BOSTON HARBOR
4 HOURS' FREE DANCING — FARE $1.00
Free Parking Space After 7 P. M.

ON THE OCEAN

CHOOSE YOUR TRIP — LET'S GO!

PLYMOUTH Saturdays—2:00 P. M.; Sunday, Wednesday, Thursday, 10:00 A. M.
A Wonderful All-Day Sail

SALEM WILLOWS Saturday, Sunday, Wednesday, Thursday, 10:30 A. M.
Connections for Marblehead

TRIANGLE SAIL Saturday, Sunday, Wednesday, Thursday, "A Real Treat!" 10:30 A. M. (Boston, Salem Willows, Nantasket Beach, Boston.) Stop-over at Nantasket Beach allowed.

NANTASKET BEACH Hourly trips DAILY—SUNDAYS
One of America's Finest Resorts Boats loading continually.
All Steamers from Rowe's Wharf (Rain or Shine)

NANTASKET BEACH STEAMBOAT CO.
Telephone Hubbard 1000. Frederic L. Lane, Mgr. & Treas.

The Curse of the Boyish Bob.

Flo Lewis, energetic comedienne with "Twinkle Twinkle," at the Colonial, at one time capitalized her flaring crop of red hair. Then came the era of "bobs" and in true interest to her art she has trimmed and trimmed and trimmed. Anyway what's left is gleaming.

STAGE AND SCREEN

No Rest for These Actorfolk.

There is almost a long distance, nonstop record attached to the group of players presenting "The Cat and The Canary" at the Park. For three years, without a break in personnel or loss of a day, winter and summer, they have been making thrills for the multitude.

MEXICO SENDS NEW HERO TO FILMLAND

Mexican talent is coming to the fore in motion pictures nowadays. Notable examples are Ramon Novarro, Dolores Del Rio and Gilbert Roland. The latest to climb into prominence is Donald Reed, the handsome, dark-eyed and athletic young man who is Colleen Moore's leading man in "Naughty But Nice", the picture coming to the Washington Street and Scollay Square Olympias next week.

Reed is getting his chance at First National where executives believe he is a real find. However, Reed never worked on a ranch, sold hot tamales or fought with Villa. He never wore a sombrero, mustachios or spurs. He is not from old Castile, and so far as he knows his ancestors were not Spanish grandees. He is just the son of an industrious, highly respectable family of Mexico City where he was born and received his early education. He went to Los Angeles and completed his education at Occidental College.

At the Mexico Club in Los Angeles he met Jerome Storm and was given the part of the bull-fighter in "The Siren of Seville." This was his first step toward his goal—the films. He then made a number of two-reel Westerns for Universal, and won the leading male role with Alice Terry in "Any Woman." He appeared in "His Secretary," "The Auction Block" and "There You Are" for Metro-Goldwyn-Mayer under the name of Arthur Keith.

Lon Chaney Compelled to Shun Favorite Flivver

Because Lon Chaney hates to be conspicuous in public he has had to buy one of the most expensive automobiles made. He says he'd rather drive a flivver—but that if he did he'd be pointed out. "Hollywood leads the world in expensive cars and you have to have one to look like the common people," says the actor, whose newest picture, "The Unknown," comes Monday to the State Theatre. It is a vivid circus mystery in which he plays an armless sideshow freak.

GERMAN FILM

Perhaps the most important film announcement so far this year comes from the Metropolitan Theatre, telling that "Metropolis," a German made picture, takes for its peculiar theme a great city of the future with its wierd inhabitants. This film is claimed to have cost more than $2,000,000 to make and utilizes the service of 25,000 people.

Jungle Heroine

CLAIRE WINDSOR, piquante blonde, makes the most of a very trying role in "The Claw," a photodrama of African life, starting tomorrow at the Boston.

BOWDOIN BILL

Plenty of comedy will be offered at the Bowdoin Square Theatre next week, led by Mike Sacks and his musical comedy company. The picture program will offer "One Increasing Purpose," with Edmund Lowe and Lila Lee, and "Winners of the Wilderness," with Tim McCoy and Joan Crawford.

Amusements

KEITH BOSTON ALBEE

TOMORROW AT 3 P. M.

Carl Laemmle's Sensation

THE CLAW

A Vivid Story of a White Man's Passion in the Weird Mystery of Darkest Africa. Big Cast with

NORMAN KERRY
CLAIRE WINDSOR

A Turmoil of Strange Passions

New "GEORGE" COMEDY
"George's Many Loves"

VAUDEVILLE For Week of July 11th
The Famous Movie Star

BEVERLY BAYNE

and Company in a Comedy
"FROM EIGHT TILL TWELVE"

Mr. Reed & Miss Lucey KURDON SISTERS
Comedy Capers at the Piano

THE HIGHTOWER TRIO
20th Century Dance Sensation

BILLY McDERMOTT
World Famous Eccentric Comedian

WOODLAND REVUE
An Original Musical Spectacle

PARK— LAST WEEK Matinees Wed.-Sat.
The Most Exciting Play Ever Written

CAT AND THE CANARY

Nights $1.00, $1.50, $2.00.
All Matinees $1.00, $1.50. Plus Tax.

A COOL BALT TO THE TIP OF CAPE COD and return. S. S. Dorothy Bradford. See Tours and Travel Page.

Good men are hard to find. Employers constantly look for trained men to fill big jobs through the Help Wanted Columns of the Boston American. Classification 24.

Amusements

MODERN-BEACON
TODAY
ONE WEEK ONLY
MONTE BLUE
IN
"The BRUTE"
TWO FIRST RUN FEATURES
"BACKSTAGE"
WITH
BARBARA BEDFORD
THE BIGGEST PROGRAM OF VITAPHONE STARS EVER PRESENTED
ELSIE JANIS
SINGING HER BIG HITS
NO CHANGE IN PRICES
GIOVANNI MARTINELLI
SINGING HIS OPERATIC SUCCESSES
SEE AND HEAR THEM
ROGER WOLFE KAHN AND HIS FAMOUS ORCHESTRA
PLAYING IN THEIR INIMITABLE STYLE

BOWDOIN SQ. THEATRE CONTINUOUS
JOHN BARRYMORE in "DON JUAN." TOM MIX in "OUTLAWS OF RED RIVER." MABEL NORMAND in "ONE HOUR MARRIED." Pathe News. 3 Vaudeville Acts. Best seats—Mike Sacks and His Musical Comedy Co.

NORUMBEGA
Gruber's Elephant & Zebra Circus

THE REFRIGERATED SCOLLAY SQ. OLYMPIA
"TARZAN AND THE GOLDEN LION"
7 SINK ACTS
NEWS PUBLIX COMEDY

Amusements Amusements

LAST TWO WEEKS!!
CECIL B. DE MILLE'S
KING of KINGS
Adapted by Jeanie Macpherson
MATINEES 50c to $1.00 ~ EVENINGS 50c to $1.50
TWICE DAILY 2:10 & 8:10
TREMONT
SUNDAY EVENING at 8:10

Amusements Amusements

OLYMPIA
WASH. ST.
(THE COOL REFRESHING PLAYHOUSE)
SUNDAY AND ALL WEEK
PRIMA DONNA OF PEP!
FROM A COUNTRY LEMON TO A COLLEGE PEACH
NAUGHTY M-M-M BUT NICE!
COLLEEN MOORE IN "NAUGHTY BUT NICE"
VAUDEVILLE
PROGRAM OF UNUSUAL FEATURES
Beginning Monday
RODERO & MALEY
IN
"Ask Me Something"
Walsh & Charland
De Coats & Lee
IN
"ALL WRONG"
Jerome & Ryan
"Three Red Hot Boys"
Arnold-Collier & Co.
Comedy Variety Offering
Marion & Dade
Royal Entertainers
NEXT WEEK—"The MASKED WOMAN"—JWA Q. NILSSON
CONVENIENCE - PUBLIX CREDO - ECONOMY

NEIGHBORHOOD THEATRES TONIGHT

ALLSTON
CAPITOL COMM. AVE. — "Laff Week" with "ROOKIES" Bebe Daniels in "SEÑORITA" Visit Our Starlight Promenade Sun.—"Sweet Daddy" "Heart Thief"
ALLSTON BRIGHTON AVE. — Richard Dix in "QUICKSANDS" Lura La Plante in "Beware of Widows" Sun. "The Heart Thief"
CAMBRIDGE
CENTRAL SQ. CAMBRIDGE — Our Cooling System Insures Comfort. Rod La Rocque in "RESURRECTION" Star Cast in "THE FIGHTING DOCTOR" Large Free Auto Park Sun. "Rough House Rosie"
HARVARD NORTH CAMBRIDGE — Madge Bellamy in "The Telephone Girl" Tom Tyler in "The Sonora Kid"
UNIVERSITY PORTER 4580 HARVARD SQ. — Ronald Colman, Vilma Banky in "The Night o' Love" Robert Agnew in "Quarantined Rivals"
CHELSEA
OLYMPIA CHELSEA — Richard Dix in "QUICKSANDS" Viola Dana in "The Lure of the Night Clubs"
DORCHESTER
DORCHESTER THEATRE — Irene Rich in "Silken Shackles" Pat O'Malley in "PLEASURE BEFORE BUSINESS"
NETCO FRANKLIN PARK — West Gibson in "The Prairie King" All Star Cast in "Home Sweet Home"
STRAND UPHAM'S CORNER — Madge Bellamy in "ANKLES PREFERRED" 3—Acts Vaud.—5
CODMAN SQ. DORCHESTER — Madge Bellamy in "The Telephone Girl" Ben Lyon in "The Perfect Sap" Large Parking Space
FIELDS CORNER — Madge Bellamy in "The Telephone Girl" Ben Lyon in "The Perfect Sap"
NETCO MORTON THEATRE — John Gilbert, Renee Adoree in "THE SHOW" Ashley Manon in "THE WRECK" Ben Turpin in "A HAREM KNIGHT"
LIBERTY THEATRE — Alice Roberts in "The Heart of Salome" Ralph Lewis in "The Block Signal"
GROVE HALL
NEW SHAWMUT NETCO — Corinne Griffith in "The Lady In Ermine" Raymond Griffith in "Wedding Bills"
JAMAICA PLAIN
CEDESTON SQ. at Centre St. — Dorothy Mackaill in "CONVOY" Selected Vaudeville
NETCO JAMAICA — Ramon Novarro, Alice Terry in "LOVERS" Tim McCoy in "WINNERS OF THE WILDERNESS" Large Free Auto Park $10,000 Cooling System
MALDEN
GRANADA MALDEN — Mary Astor in "The Sunset Derby" 5 High Class Acts Large Free Auto Park
ROSLINDALE
NETCO RIALTO — Alice Terry, Ramon Novarro in "LOVERS" Tim McCoy in "WINNERS OF THE WILDERNESS" $10,000 Cooling System
ROXBURY
DUDLEY — Alice Terry, Ramon Novarro in "LOVERS" Tom Mix in "Outlaws of Red River" Sun. Double Feature Bill
NEW RIVOLI NETCO — Richard Dix in "QUICKSANDS" Madge Bellamy in "Ankles Preferred"
SOMERVILLE
STRAND THEATRE — Jack Holt in "The Mysterious Rider" Dorothy Devore, Earl Lyndt in "THE FIRST NIGHT"
NETCO OLYMPIA DAVIS ST. — Tim McCoy in "WAR PAINT" Virginia Valli in "MARRIAGE" Quality Vaudeville
SOUTH END
NATIONAL THEATRE TREMONT ST. — Tom Mix in "THE OUTLAW OF RED RIVER" Helen Holmes in "THE FAST FREIGHT" 4 Acts Vaudeville Evgs. 25c and 35c

Amusements Amusements

LOEW'S STATE
Mass. Ave. at Norway St.
Continuous From 1 P. M.
Beginning Monday, July 11th
Metro-Goldwyn-Mayer Presents
LON CHANEY
IN
"THE UNKNOWN"
Chaney Starring in His Most Amazing Role as the Man of Mystery. A Thriller of the Circus and Underworld.
STAGE SPECTACLE
PHIL SPITALNY
AND HIS BOYS in
"NAVY BLUE"
JAZZ ON THE HIGH SEAS
OLIVETTE
Dancing Star of "Queen High"
STEVE WENGER Singing New Songs in His Own Inimitable Way
ORGAN——NEWS——COMEDY
Mats. 25c Eves. 40c and 50c
Except Sat. Eves., Sun. and Holidays
TODAY—"CAPTAIN SALVATION"
PHIL SPITALNY & BAND
STEVE WENGER & DOLORES FARRIS

Amusements Amusements

Tillie's in the movies now
LOEW'S ORPHEUM
Wash. at Summer St., Tremont & Hamilton Pl.
Continuous From 9 A. M.
Beginning Monday, July 11th
Metro-Goldwyn-Mayer Presents
A Cosmopolitan Production
MARION DAVIES
IN
"TILLIE THE TOILER"
The Characters in the Famous Cartoon Series Brought to Life in a Picture Scrumptious Funny
LOEW'S VAUDEVILLE
JOE BROWNING
The Sensational Performer in a Laugh Serman
WILSON SISTERS' REVUE
A Production Act of Pep, Dash and Personality
OTHER STAR ACTS
Hector's and Rohde's Orchestras
Concerts at the Mighty Organ
Opening to $12:00 25c — $12:30 to $3:00 35c — $3:30 to Closing 50c
Except Sat., Sun. and Holidays
TODAY—SALLY O'NEIL in "TRISCO SALLY LEVY" WHITE WAY CASTLES—SMITH & MILMAN & OTHERS

The ONLY MUSICAL SHOW IN BOSTON
AND THERE'S THE BEST REASON WHY!
JOE E. BROWN
IN THE BEST LAUGHING, DANCING, MUSICAL SHOW EVER SEEN IN BOSTON
TWINKLE TWINKLE
with
NANCY WELFORD ~ Flo Lewis
and the
WORLD'S PEPPIEST, PRETTIEST DANCING CHORUS
COLONIAL THEATRE 1 B LOTHROP PL
NIGHTS at 8:15
MATS at 2:15
NIGHTS $2.50 Best Seats
WED MATS $1.50 Best Seats
SAT MATS $2.00 Best Seats

COOL FENWAY COOL
Beginning Today
BEAU GESTE
with
RONALD COLMAN
Alice Joyce, Neil Hamilton, Mary Brian
Noah Beery—Victor McLaglen
A Mystery Story of the French Foreign Legion in the Deserts of Africa. A Delightful Romance.
Presented at 1, 3:05, 5:10, 7:15, 9:20
Musical Accompaniment Supplied by the FENWAY SYMPHONY ORCHESTRA
AT FENWAY COURT

"CAPTAIN SALVATION"
A ROARING TALE OF THE CLIPPER SHIPS!
A roaring tale of men who loved recklessly and died bravely in the great days of the clipper ships.
What the Boston Critics Say:—
"A good, salty, stirring film."—HERALD.
"A powerful, well-acted and thoroughly satisfactory picture."—GLOBE.
"The scenes on the old-time clipper are very colorful."—POST.
LARS HANSON
MARCELINE DAY
A Cosmopolitan Production
From the Novel by Frederick W. Wallace
with
PAULINE STARKE
ERNEST TORRENCE
Direction by John S. Robertson
A Metro-Goldwyn-Mayer Picture
Last Two Days LOEW'S STATE Last Two Days

Advertise Your Wants in the Boston Evening American

RADIO-AERO CHIEF POINTS TO AIRPORT NEEDS

FAIRBANKS PREDICTS BIG RUSH IN AVIATION

Sheldon H. Fairbanks, one of the live-wires of the younger staff of the Boston Chamber of Commerce, who directs the Boston Radio-Aero Expositions, predicts that aviation is coming with the same rush of popularity as the radio and that Boston and New England must be prepared.

He suggests conspicuous signs on the roofs of prominent buildings to guide aviators to Boston airport, a plan being adopted by other cities. He says that every dollar expended in a suitable airport will "multiply many fold."

By SHELDON H. FAIRBANKS, Director Boston Radio-Aero Exposition.

A comparison of the radio and aviation industries is not too far fetched. It seems to me that aviation is at present at the stage reached by the radio producers about six or seven years ago.

At that time the present widespread use of the radio was looked upon as impossible. If the analogy is worth anything, I think it high time for us to prepare the way for the airplane. Unlike the radio, the airplane must have landing fields which must be provided before the rush comes.

At present people in the aviation industry do not think too seriously of New England because they know that the character of the country is rough and landing fields few and far between. Furthermore, they know that the airport in East Boston, although admirably located, is hardly more than a skeleton airport.

Few manufacturers or transport companies care to send their planes to an airport which is a "one-way" field. They all realize that what danger exists in aviation is very largely centered in the taking-off and landing.

Inadequate and unsatisfactory landing fields cause the hazard in aviation. This is a serious handicap to Boston if this city is to play a leading part in aviation, and is a situation that should be rectified as soon as possible.

All around us municipalities, even private citizens within the municipalities, are eagerly searching for airport locations and for the best means of developing first-rate airports. Unless Boston is wide awake there is danger that it will sit by while cities, even in New England, produce first-class fields and take away from this city the leadership which it rightfully possesses.

NEED LONGER RUNWAYS.

So far as a program for the airport is concerned I believe in immediate development of additional and longer runways. This is undoubtedly the most pressing need.

When some of the heavily laden National Air Tour planes were taking off, even the laymen could notice the difficulty in getting into the air before reaching the end of the runway.

Most of the planes maneuvered perfectly satisfactorily, but at least one went within two or three feet of the water's edge of the field before it got into the air. This situation must be corrected. One crash would cost far more in human life and financial loss than a slight extension.

Another important consideration is the inability to have more than one plane to take-off at a time. Our railroad stations would be useless if they could accommodate only one passenger train every three or four months.

Similarly, with the development of air transport planes, capable of carrying fifteen or twenty passengers, it is obvious that a like condition might soon exist at the airport if the field is not expanded enough to permit several planes to land and take-off at the same time.

OPPORTUNITY GREAT.

Furthermore, the opportunity for development is great. The hangars might be removed to one edge of the landing field and the whole field graded for use as a landing surface. Another solution might be the construction of additional runways so that any new hangars could be placed in a location which would not interfere with the later development of the airport.

In the second place, the present hangars could be left where they are for several years. It is also a possibility that working from the present field more filling might be done within the present bulkheads, but unless some utilization of the land now lying idle is found, I think that this would not appeal to the members of the Legislature.

The field should be illuminated for night flying. Due to the decentralization of authority at present, each unit seems somewhat inclined and rightfully to feel that the whole burden does not rest upon it.

On the other hand, all operators are eager to ... ve the field lighted so that night-time operations can be carried on. ... first class airport should certainly be equipped for night flying.

It seems to me that radio equipment must soon be added, particularly because of the recent developments in radio directional work. If present indications are fulfilled, this will be one of the most important aids to aerial commerce. I think Boston should have radio equipment at the airport.

There should also be roof signs on some of the large buildings on the outskirts of the city indicating the direction to the airport. Last Fall some of the Buffalo fliers had great difficulty in finding the airport and it is time to begin work toward marking our aerial highway.

COST NOT GREAT.

The cost would not be great and probably would be assumed by individual firms if the matter were presented to them in a forcible way. A sign indicating "Boston" in large white letters with an arrow with the word "Airport" written on it or under it, together with the distance, such as three or four miles, would immeasurably help towards showing the way to the Boston Airport.

Every dollar expended now for developing Boston's airport should multiply many fold in returns to the community now that commercial aviation really is making such great progress.

HAVE YOU TAKEN THE TRIANGLE TRIP YET?

Read all about the 100 free tickets presented daily for an all day triangle steamboat trip to the North and South Shores—in today's Boston American Classified Ads on the next-to-the-last page.

AIRPORT NEEDS ONE OF THESE

—International Newsreel Photo

NEW BEACON LIGHT

This light is reported to be latest thing in beacons as an aid to air transportation. It is the invention of R. R. Machleth of Rainbow Light Company, Long Island City, N. Y. The beacon is of hairpin shape double backed, each unit producing 10,000 candle power and is of Neon gas properties. It is now in use at Hadley and Curtis Fields and has been seen at a distance of sixty miles.

POLITICAL RAID ON PHILIPPINES FACES DEFEAT

By JAMES T. WILLIAMS, JR., Editor of Universal Service.

Washington, July 9.—Ohio politicians have stirred up a hornet's nest in their attempt to grab control of the public offices, moneys and lands of the Philippine Islands before the new Congress convenes next December.

They are believed to be partly responsible for an extraordinary statement issued by the Secretary of the Interior, without consultation either with the Secretary of War or the Attorney-General, in which Dr. Work declared the President can tomorrow take the Philippines away from the War Department and put them under the Interior Department.

CONGRESS UNWILLING.

Representative Kiess of Pennsylvania, chairman of the House Committee on Insular Affairs, announced today he is irrevocably opposed to the abolition of the Secretary of War's supervision over the Philippines. He does not believe the President will attempt to deprive the Philippines of this protection without the consent of Congress.

This consent Representative Kiess is confident Congress will refuse to give.

At the Department of Justice it was denied Secretary Work had consulted the Attorney-General before issuing the statement that so surprised some of his colleagues in the Cabinet.

VAST WEALTH THERE.

While it was admitted the organic law of the Philippines authorizes the President to designate the department to whose head the Governor-General of the Philippines shall make his annual report, attention was called to the fact that both Congress and the Philippine Legislature have passed many laws that increase the War Department's supervision over the Philippines.

DODGE BROTHERS PLAN NEW LINE OF FOURS

It was learned today from authoritative sources, according to C. S. Henshaw, Boston Dodge representative, that Dodge Brothers will shortly announce a new line of fours.

While nothing definite is available as to price or specifications it is understod that the new cars are to be the fastest fours in America and that they are to be priced at new low levels. It is also understood that the new cars will be more economical to operate than any cars of the same size.

The body designs are said to be more radical than anything Dodge Brothers have undertaken in the four-cylinder field. The new cars are said to be unequalled by anything in their price class. If such a line is marketed it is assured that the enormous resources of Dodge Brothers factories and the support of one of the greatest dealer organizations in the industries history will be solidly behind it.

You "Wear" Well in Wool

The years are kind to men who wear wool. There is health, comfort and beauty, too, in all-wool clothing. The safest way to select all-wool cloth is to look for the trade mark of the American Woolen Company. It now appears on every yard of all-wool *Serge, Cheviot, Unfinished Worsted, Merchants' Gray* and a selected variety of stripes in the colors and weaves you like so well for business and general wear.

You can get them from your tailor or clothier.

American Woolen Company

"Makers of correct fabrics for men's and women's wear"

NEW ENGLAND COAL & COKE COMPANY
The House of Service
BITUMINOUS AND GAS COALS
250 Stuart Street, Boston, Massachusetts
Telephone Hubbard 8400

MOTOR TRANSPORTATION
C. BOWEN
MACHINERY and SAFE MOVING
Boston Office:
51 Sudbury Street
Tel. Haymarket 0220
Providence Office:
216 North Main Street
Cor. Bowen Tel. Union 4028
Worcester Office:
28 Shrewsbury Street

When You Want Good Printing PASS IT TO BUCK

Davis Paint
Purest Paint Made
Sold at Retail by
HOWE & FRENCH, Inc.
101 Broad St. Main 5810

EST. 1903 TEL. CONN.
CHARLES A. PHELAN & CO.
STOCKS AND BONDS
INVESTMENTS
MEMBERS 31 MILK ST.
BOSTON STOCK EXCHANGE BOSTON

YOUR OWN HOME
Everyone should strive to own a home—to possess that happy frame of mind that comes with home ownership. The offerings listed in the American and Advertiser Classified Pages will satisfy the most critical.
Classification 78
CLASSIFIED ADS.

Amusements

B.F. KEITH'S
At 2 and 8 P. M. Tel. HAN 0025 5720
VADIE & GYGI With MARYON VADIE DANCERS
DORA MAUGHAN, Lang & Wills
ARTHUR & MORTON HAVEL
Big Surrounding Bill of Hits
Next Week: Big Brother BOB EMERY

Amusements

MARION DAVIES
in *Tillie The Toiler*

NEXT MONDAY

Tillie the Toiler arrives in town Monday. There'll be a great welcome for Tillie. Everybody who has laughed at her antics in the papers will want to see her in the movies. She is bringing all her pals, too—Mac, Simpkins and the rest.

Tillie is New York's most celebrated toiler. She is beautiful, but she is not dumb. She never lets business interfere with pleasure—not even when the big boss speaks.

Marion Davies plays Tillie. That means a riot of fun.

A MARION DAVIES PRODUCTION
Directed by Hobart Henley. Story by A. P. Younger
Based on the comic strip by Ross Westover. Copyright by King Features Synd.
A HOBART HENLEY PRODUCTION
A Metro-Goldwyn-Mayer Picture

LOEW'S ORPHEUM
Washington St., near Winter

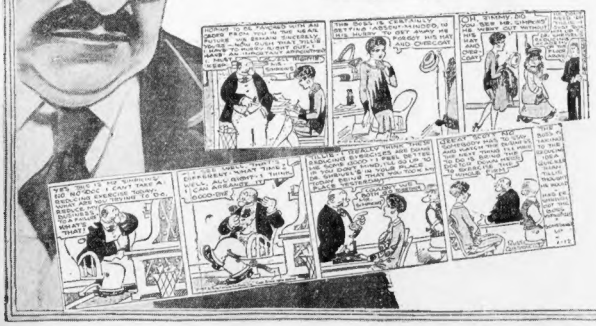

BASEBALL—BOXING—RACING
— SOCCER — SPORTING CHAT —
BY THE BEST WRITERS

BOSTON SPORTING AMERICAN

SPEED, ACCURACY, INTEREST — ALL NEWS THE DAY IT HAPPENS

SECOND SECTION

BOSTON, SATURDAY, JULY 9, 1927

Mermaids Seek Titles in Charles Basin

CHARITY AND OTHER THINGS begin at home, according to Jack Sharkey. Training, for one thing. So he swings a shovel breaking ground on his own estate in Brighton as one means of getting in shape for Dempsey.

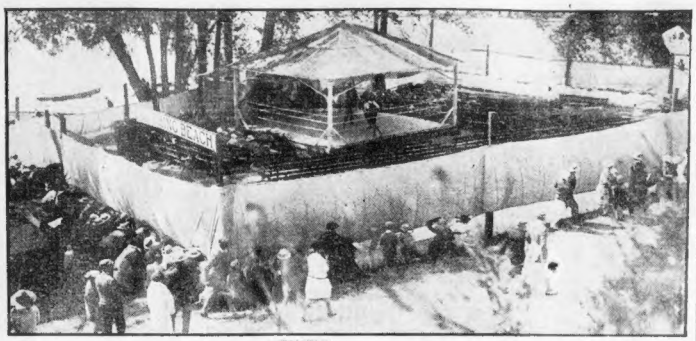

STRICTLY PRIVATE. "Far from the madding crowd" Jack Dempsey is striving for his comeback. This I.N.R. photo shows the Saratoga layout, where Jack works behind closed doors.

THE HEART OF the Commonwealth. Margaret McSheehy of Worcester, who will compete in the New England swimming championships in the Basin today. She is a real star.

B. S. A.—"beautiful swimming artist"—or Boston Swimming Association. Emma Lennon will be the former and represent the latter in the New England's today.

ETHEL LEE, of the Women's Swimming Association of Brookline, who is entered in the 220-yard breast stroke in the New England championships held in the Charles River Basin today.

TIGER! TIGER! The ex-champion, Dempsey, hurries from the ring at his Saratoga training camp after a stiff workout.

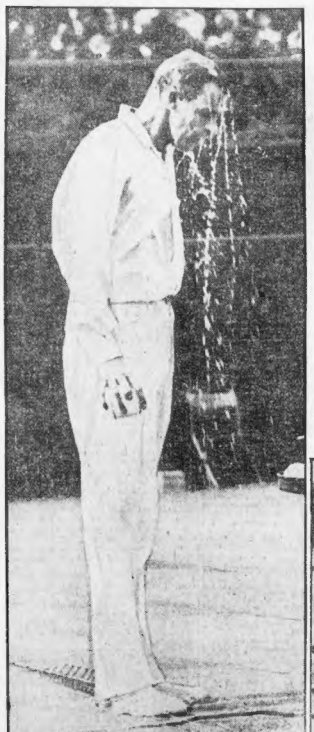

HE TRIED TO COME BACK. Bill Tilden, sousing his exhausted head with water after losing to Henri Cochet in Wimbledon singles. (I.N.R. photo.)

TERRIBLE TWINS. Larruping Lou Gehrig and George Herman Babe Ruth, who bust fences for a pastime. They are now racing for home run honors with Lou leading George by a couple.

WINNER! C. Werner of the Illinois A. C. breaking the tape in the 120-yard high hurdles at the National A. A. U. meet in Lincoln, Neb. (I.N.R. photo.)

DELNA Carlstrom of Worcester, leading girl swimmer of New England, in action at the Charles River Basin this afternoon. She holds several titles.

TITLIST. Albina Osipowich of Worcester, who defends her title in the mile swim in the Charles Basin this afternoon. She is favored to retain it.

SISTERS. Helene (left) and Katherine Mearls, of Boston, members of the Boston Swimming Association. Katherine is New England's leading all-around athlete, and Helene is following in her footsteps.

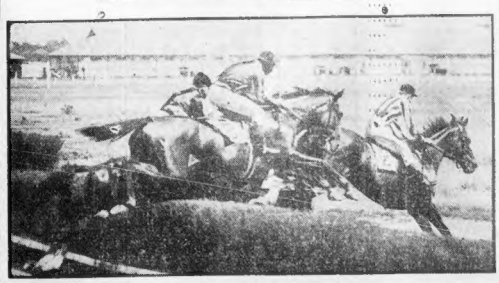

UP IN THE AIR. Three horses in mid-air as they take the first hedge in the Glendale steeplechase at the Aqueduct track. This event was won by Erne 2nd, with Furguson up; Autumn Bells was second and Lizard third. (I.N.R. photo.)

OVERSEEING HIS MEN. Candidate Arthur E. Thompson of Worcester, C. M. T. C. student at Camp Devens, spends an off moment with his vaulting pole.

Englishmen, It Seems, Play a Second Division Brand of Tennis

EVENING AMERICAN SPORTS

CARDINALS GET EARLY LEAD

Champs Sock McQuillan for Four Counters in Disastrous Third Inning

Braves Field, July 9.—The Braves and Cards hooked up in a double-header here this afternoon. Hugh McQuillan, who has yet to win a game since he came to the Braves, was given the pitching assignment for the locals and opposed to him was Art Reinhart, a southpaw.

FIRST INNING

Cardinals—Holm singled. Toporcer filed to Brown. Frisch filed to Mann. Bottomley filed to Welsh. NO RUNS.

Braves—Bancroft fouled to Bottomley. Welsh filed to Frisch. Mann walked. Toporcer threw out Farrell. NO RUNS.

SECOND INNING

Cardinals—Southworth filed to Bancroft. Douthit walked. O'Farrell fouled to Gibson. Douthit was caught off first and run down, McQuillan to Bancroft to Fournier to Farrell to Gibson to Bancroft. NO RUNS.

Braves—Fournier filed to Douthit. Moore was out, Bottomley to Reinhart. Brown filed to Frisch. NO RUNS.

THIRD INNING.

Cardinals—Schulde singled, Reinhart singled, sending Schulde to third. Holm was safe when Bancroft let his grounder go through him, Schulde scoring and Reinhart going to third. Toporcer was safe on Farrell's fumble, Reinhart scoring. Frisch sacrificed. Moore to Farrell. Bottomley dropped a single over short, Holm scoring. Toporcer going to third. Toporcer scored on Southworth's single. Mann filed to Welsh. Douthit forced Bottomley, Bancroft to Farrell. FOUR RUNS.

Braves—Gibson fanned. O'Farrell got an error when he dropped McQuillan's foul. McQuillan fanned. Bancroft singled. Welsh filed to Holm. NO RUNS.

FOURTH INNING

Cardinals — O'Farrell doubled. Moore held O'Farrell on second while he threw out Reinhart. Reinhart filed to Bancroft. Holm filed to Welsh. NO RUNS.

Braves—Mann filed to Douthit. Schulde threw out Farrell. Southworth made a great diving catch of Fournier's liner. NO RUNS.

FIFTH INNING.

Cardinals—Toporcer walked. Frisch lined to Brown. Bottomley also filed to Brown. Toporcer advanced to Southworth doubled, scoring Toporcer. Douthit fouled to Moore. ONE RUN.

Braves—Moore filed to Southworth. Brown walked. Gibson fouled to Holm. McQuillan walked. Bancroft forced McQuillan, Schulde to Frisch. NO RUNS.

SIXTH INNING

Cardinals—O'Farrell lined to Welsh. Schubie singled. Reinhart singled. Holm lined to Brown. Toporcer forced Reinhart to McQuillan to Farrell. NO RUNS.

Braves—Welsh out, Bottomley to Reinhart. Mann filed to Frisch. Farrell singled. Fournier popped to Schulde. NO RUNS.

SEVENTH INNING

Cardinals—Frisch singled. McQuillan tried to catch Frisch off first, but threw the ball entirely over Fournier's head. Bottomley walked. Southworth filed to Brown, Frisch scoring. Douthit singled to Welsh, O'Farrell lined to Welsh and Bottomley was doubled off second, Welsh to Bancroft to Farrell. ONE RUN.

Braves—Moore filed to Douthit. Brown walked. Gibson filed to Holm. Gautreau fanned for McQuillan and filed to Frisch. NO RUNS.

EIGHTH INNING

Cardinals—Goldsmith now pitching. Bancroft threw out Schulde. Reinhart doubled. Holm filed to Mann. Toporcer filed to Brown. NO RUNS.

Braves—Bancroft walked. McNamara ran for Bancroft. Frisch threw out Welsh. Toporcer threw out Mann. McNamara went to third and scored when Bottomley threw wild to third and Farrell fouled to Toporcer. ONE RUN.

NINTH INNING.

Cardinals — High playing short. Frisch fouled to Moore. Bottomley filed to Mann. Southworth filed to Welsh. NO RUNS.

Braves—Fournier filed to Douthit. Moore was out on a short stop-to-second scoring Moore. Gibson singled, scoring Brown. Hogan batted for Goldsmith, Hogan hit into a double play, Toporcer to Frisch to Bottomley. TWO RUNS.

Mrs. Stetson and Glenna Out of Tourney

New London, July 9 (A.P.)—The names of Miss Mary Collett, of Providence, five times winner of the women's invitation tournament at the Shennecossett Country Club here, is missing from a list of 211 entries for the ninth renewal of the event, which begins Monday. Mrs. Henry Stetson of Philadelphia, considered a strong contender last year, also failed to enter this year.

The list this year includes, among the prominent entries, Mrs. Dorothy Campbell Hurd of Philadelphia, Mrs. Maureen Orcutt of New York, Metropolitan champion and medalist last year; Louise Purdy of Youngstown, Ohio; Bernice Wall of Oshkosh, Wis.; Helen Payson of Portland, Me., and Mrs. Dalton Raymond of Baton Rouge, La.

SEEING AC THE MOUNTAIN WON'T MOVE

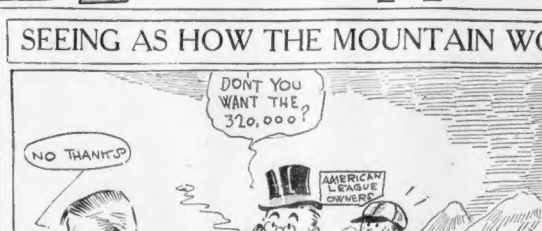

HOUR RACE AT REVERE TRACK TONIGHT

Cycling's most colorful paced rider, George Chapman, for six consecutive years winner of the American paced championship, will make a determined effort tonight to break the Revere track record for one hour.

Seven years ago little George Wiley rode 45 miles and 3 laps in 60 minutes of racing. Despite the assaults of American and European aspirants each year, Wiley's figure still stands.

With the exception of the 10-mile, 25-mile and hour records, Chapman's name is affixed to all other marks. On one occasion "Chappie" was well ahead of Wiley's distance after 55 minutes of racing when he sustained a fall.

Last year on the Providence Track Chapman rode more than 45 miles in an hour. As a fitting tribute to the cycling prowess of George Wiley, Manager Nat Butler has termed to night's affair the Wiley Cup Race.

Besides Chapman, Charles Jaeger, Frankie Keenan, Francesco Zuchetti, Charles Verseyen and John Gallo will start. It is a field selected for their stamina as well as speed and it is expected that their pedals will fly faster than ever to gain the $200 in gold which goes to the rider breaking the record. This is in addition to the regular prize money and silver cup that goes to the winner.

FORMER CHAMPIONS MEET IN CANADIAN GOLF FINALS

Hamilton, Ont., July 9.—Two former champions reached the final of the Canadian amateur golf championship. Frank Thompson of Chicago, holder of the Canadian amateur title in 1912, and Don Carrick of Toronto, the winner in 1925, came through the semi-finals and will play 36 holes today for the title.

Thompson defeated Maurice J. McCarthy of Brooklyn, 7 and 1, and while Carrick eliminated his old rival, Ross Somerville of London, 2 and 1.

With the PONIES

Fort Erie Entries

MONDAY, JULY 11.

FIRST RACE—$1,000, two-year-olds, claiming, five and one-half furlongs (10): Glorco 97, Valentine 107, xThymus 108, Partake 101, Mary McNeil 108, Jitter 116, Hockey 106, Jessie Bell 108, Violet Flame 100, Gustatoy 115.

SECOND RACE—$1,000, three-year-olds and up, claiming, one mile (17): Sunny Jess 100, Oriental Hop 110, xMcMillen 107, Fokrah 105, Bright Idea 107, Pankets 95, Overwood Boy 112, Gleeful 97, Bilbona 102, xPerpose 102, Blacksmith 115, Real Artist 102, Evelash 102, Quanah 115, Allegro 97, Prophecy 97, Caroline 100, Marvellite 112.

THIRD RACE—$1,000, three-year-olds and up, claiming, six furlongs (16): Firedogs 114, Alley Cat 100, Rio Rex 104, Lorenzo 112, Nimrod 108, Grapestone 104, xMarry Melrose 108, Carefree 112, xFletcher 107, xSlight on Time 104, Grey 105, Sollsters 106, Vera 100, Harriville 105, Wandering Times 98, Voshell 106.

FOURTH RACE—$1,000. The Clifton House Handicap, three-year-olds and up, six furlongs (6): Worthmore 115, Dutch Lad 107, Dignus 105, Medley 102, Rolls Royce 107.

FIFTH RACE—$2,500 added, Canadian Sportsman Handicap, three-year-olds and up, Canadian foaled, mile and a sixteenth (10): Tattling 126, xLast Rose 93, Black Tip 96, xPrinplex 100, Fleet Street 93, Bluewood 114, Princess Alice 97, xTrouble 104, Cloth Hall 105, xPhoenix Hill 112, xJ. C. Thrower 107, xSimpson Blake entry, xR. H. New entry.

SIXTH RACE—$1,000, three-year-olds and up, claiming, mile and an eighth (12): Tipster 107, Sporting Editor 103, Barbara Palmer 103, Fleet Street 103, Charles Versevan and John Gallo 103, The Big Dividend 107, Lamyrne 105, Cherubo 110, Wild Cat 110, Jonquils 105.

SEVENTH RACE—$1,000, three-year-olds and up, claiming, one-half a sixteenth (furlong Smile 102, Midnette 109, Anon 105, xPatriarchy 96, Dorothy 111, Step Back 99, Sweepstakes 107, Friday 120, 107, Wonderful 111, Pancake 103, Turnpike 111, Flying At 111, Altstache 109, xOlive Dexter 107, Hard Beater 114, xJoe 108.

Weather clear; track fast.

xApprentice allowance claimed.

Lincoln Fields Entries

MONDAY, JULY 11.

FIRST RACE—$1,200, claiming, three-year-olds and up, six furlongs (18): Smoky Joe 107, Letzo 105, Joe Junior 105, Dexter Glenn 110, xFar Over 94, Poe Wee 100, xMiss Mint 107, Normile 94, xKing Chichester 100, Misstrel Boy 107, Hats Up 112, Preston 95, Wildrake 104, Pickett 100, xHarvey Stedman 107, xHad Fennant 106, Sandy Bob 105.

SECOND RACE—$1,200, Watseka, maiden, two-year-olds, fillies, five and one-half furlongs (18): Kentucky Babe 115, Miss Ila 112, Peep 115, xJennifer Reed, Scot Reed Belle 115, xBuoy Lassie 115, Shasta Maid 115, Silver Fairy 115, xSweet Revenge 110, Lovely Lady 115, Trojie 115, xMiss Dorothy 115, Lady Dyer 115, Golden Dance 115, Fair Gold 115, Alynette 115, Stitches 115, Barkeye Belle 115. xJ. N. Camden entry; blackmeister and Respess entry.

THIRD RACE—$1,200, claiming, three-year-olds and up, mile and seventeenth (18): xFort Dispaten 107, xBrumbell 103, xTransfer 107, Burst 112, Be Yourself 112, Hyperbole 107, xFlying Kiss 99, Clapper 112, xPower 102, xBlonde Beauty 107, Rosetter 112, Desert Gold 112, xGeneral Withers 100, xLevoy 107, Gunp 100.

FOURTH RACE—$1,200, claiming, three-year-olds and up, seven furlongs (12): xSlick Jim 107, xMarjorie 101, Chief Sabatino 110, xKnox Kaleesi 91, Foxlark 111, xJimmy Dinkey 99, xMatador 97, Rosy Day 105, Marka Ruby 98, xRevisacher 107, Hoosier 108, Realtor 108.

FIFTH RACE—$1,600, The Lake Geneva, three-year-olds and up, one mile (9): xHarkless 105, Martha Washington 105, xLittle Joe 92, Superbrush 105, Monrovia 105, Bonaire 97, Sebastian Jay 110, xChicago 100, The Eagle 105, xGold Stream 102, Farm entry; MF, M. Grabner entry.

SIXTH RACE—$1,200, claiming, two-year-olds, five and one-half furlongs (14): xMiss Ripple 104, Penny 108, xMiss Critic 109, True Pal 112, xScotland Girl 100, Fair Anne 109, xMiss Fortune 104, Gene B 110, xJessica 109, Vendome 108, Domesticated 104, Brana Lee 108, Polar Sea 108, Birdwood 110.

SEVENTH RACE—$1,200, claiming, three-year-olds and up, one mile and one-eighth (9): xFair Play 104, xMiss Challenge 98, Dixie Scout 115, Kendall 107, Pride 107, Flaxland 115, Jack Horner 105, Anderosa 115, Aregal 105, President 112.

Weather clear; track fast.

Mount Royal Entries

MONDAY, JULY 11.

FIRST RACE—$500, three-year-olds and up, claiming, Canadian foaled, five and one-half furlongs (10): Golden Glory 107, Flora 114, Miss Lea 92, Auction B. 114, xPat 114, Lt. Lenore 109, Ballard Rake 111, Ribeon M. 112, Shadow Dance 107, xTrue Blue 106, xHilarious 98, Miss Leading Light 110, xIoda 94, xRocknasta 107, xJohnny 100 Bell 116.

SECOND RACE—$500, two-year-olds, allowances, Canadian bred, (7): Regulator 117, Sam Slick 119, Tipsy 105, Fair Lad 103, High Seas 109, Little Flora 107, False 107.

THIRD RACE—$500, three-year-olds and up, claiming, six furlongs (16): Jane Elizabeth 104, Minister 109, Sweet Pauline 105, Canders 104, xQuentin Durward 107, xMiss Bonnie 107, Southern Star 110, xDoctor 110, xonable P. 106, Highland Mary 107, Chestnut Chesters 105, Jibe 122, Worth While 107, Bonnie Bell 107, Stroll 107.

FOURTH RACE—$500, three-year-olds and up, claiming, six furlongs (11): Disciple 107, xMiss Ruth 107, Bill Bill 107, xCharles F. Craigmile 92, Ki Outlaw 114, xCharles J. Craigmile 92, Ki Outlaw 114

If Sharkey Becomes Champ, All Boxers Will Train in the City

EVENING AMERICAN SPORTS

SHARKEY TAKES ON PARTNERS

Hub Heavy Cuts Loose in Gym In Preparation for Go With Dempsey July 21

By JACK CONWAY.

New York, July 9.—Jack Sharkey will step on the gas today when he whirls into action at the Garden Gym in preparation for his 10-round battle with Jack Dempsey at the Yankee Stadium on July 21. The Boston contender will start his work of destruction on an army of sparring partners.

Jack Conway, Boston sensation gave the so-called experts conniptions of athletes a jolt when he secured quarters at an uptown hotel and announced he would train at the Garden each afternoon.

The youthful

EARLY MORNING RUN.

An hour or so after he rest

"You have seen Dempsey and myself box, so judge for yourself," answered Sharkey.

JACK'S VIEWS.

"Of course I will try to

"This show will be a complete sell out," said Tex. "I never saw anything like it. I am receiving requests for tickets from all parts of the country. Our Thursday ticket sale was $76,000 cash and $30,000 in reservations. That breaks all one day sales other than on the day of a bout.

"If the show is a sell out I can get $ ... on the season. I am now completing a plan to fix ... so I will be in good condition ... the open spaces. My waiting pass ... now care for 8,000 persons but I may be able to increase it to 10,000. The Yankees set 72,000 people in at the holiday doubleheader with ... on the field.

After Sharkey completed his workout, Richard started for Saratoga by auto. He will watch Dempsey in action today, and tomorrow and return to New York Monday to clear up the many details connected with the contest for

HAVE YOU TAKEN THE TRIANGLE TRIP YET?

Read all about the 100 free tickets presented daily for an all day triangle steamboat trip to the North and South Shores — in today's Boston American Classified Ads on the next-to-the-last page.

A 50-50 PANEL---2 WINNERS---2 LOSERS

BAYES-NORTON
former Yale Captain and now a Rhodes scholar at Oxford, who was defeated by Al Miller of Harvard in the 100-yard dash.

JIMMY REID
Harvard's crack two-miler who found the three-mile run a little too much for him, and failed to place.

"AL" MILLER
Giant Harvard sprinter who closed cinders when he won the 100-yard dash in the O. C.-H. Y. track meet.

LORD BURGHLEY
great all-round star of the English team who won the 220-yard low hurdles in the record time of 21 7-10 secs.

DEMPSEY K. O.'S TWO SPARRING PARTNERS

By FRANKLIN GRANT.

Saratoga Springs N. Y., July 9 ...

JACK DEMPSEY Tells of Comeback

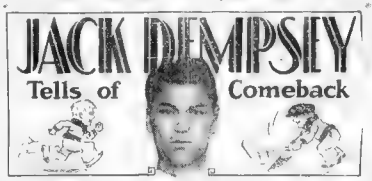

SARATOGA, N. Y., July 9.—If Leo P. Flynn is right, then I've been all wrong for a long, long time as one of those battling persons. For Flynn insists

"For this Sharkey fight, you're going to shorten those punishers—and shorten them plenty. You can bump over anybody with short ones—and you are a sharpshooter with them. You're all with the long ones. So they are out."

WHENEVER I think about the Tunney fight, I ...

BUT this one will be different. ... different if I can ... of short ones ... Tunney ... Gene ... native.

I haven't ... anybody ... guess I ... than a ... since then I have ... But I quit ... I did think ... to work ... I eat up with ...

If he were a big, slow moving fellow who couldn't get out of the way in a hurry, I'd feel ... him with a ... perhaps ... Tunney.

If I couldn't nail Tunney with a long punch, I can't nail Sharkey with that kind, either—that's for sure. I'm sure it up. And I agree with him so much that I've discarded the haymaker and am using only the short jolters now.

CLARK STARS IN FOUR SPORTS

... enter Clark of Harvard ...

It Seems Helen Wills Won't Turn Pro

Southampton, Eng., July ... (AP)—Rumors ... Miss Helen Wills ... church music ... I would ... come a professional ...

"Miss Helen Wills ... Lowe, Golf internationalist ... tennis ... Station ... on the Beach ... New York ...

BRITISH POLOISTS WILL PLAY EXHIBITION MATCHES

N. E. TITLE SWIM MEET IN BASIN

... New England ... swimming ...

Penn Board Now Has the Fever

... Penn ... Board ... Penn ... Penn ... Penn

TWO comic pages every day. Full of the funniest of "funnies." A great treat for the kiddies by the cleverest artists

Magazine Page

A Conscientious Woman

PASSENGERS who are carried past their stations rarely feel that they owe the railroad anything, but one Arkansas woman remitted 30 cents "conscience-money" to cover an excess trip of less than ten miles.

Answers That Will Help Problems of Cooking

By MARTHA LEE.

BEING A [illegible]

[illegible]

SAUCE FOR PUDDING [illegible]

BLACKBERRY [illegible]

[illegible]

MARTHA

Household Hints

[illegible]

SALAD DRESSINGS of every kind are tastier when seasoned with LEA & PERRINS' SAUCE

"You Said It, Marceline!"

On True Success

By Marceline d'Alroy

SOME [illegible]

Yes many EVER WOMEN have said that They feel FOOLISH in a THEATRE Or restaurant WITHOUT a man And it probably very TRUE

As a matter of FACT, many CLEVER Women can't never feel HALF as FOOLISH a They LOOK For some of the most BRILLIANT Minds are HOUSED in strange EDIFICES

All WOMEN should always look LOVELY, likeable or LOVABLE. SUCCESS is GOOD. But a WOMAN is only as great as the SENTIMENT she INSPIRES

Artificial Respiration Life-Saver

By CHAS. A. L. REED, M.D. Former President of the American Medical Association

YOU [illegible] require artificial respiration each method to use in its place. You see, therefore any one [illegible] There are two serious objections [illegible]

[illegible]

Are There Conscienceless Men?

By LUCY LOWELL

"T[illegible] Well—does it? A continuous hair long, long laughs—conscience [illegible] But we've—?

[illegible] THERE IS NO CONSCIENCELESS MAN!

CORRECT MANNERS

By MRS. CORNELIUS BEECKMAN

DEAR MRS. BEECKMAN:

I [illegible] reading your questions [illegible] every [illegible] and I [illegible] I [illegible] I have [illegible] and [illegible] served [illegible] and [illegible] wife [illegible] and [illegible] and [illegible] I would [illegible] [illegible] [illegible]

NO woman can afford to miss these magazine pages. Here you will find household information of great value, a wonderful article by an eminent physician, important advice on matters of etiquette by a woman who knows and fashion hints fresh from Paris.

Fiction Page

This Day in History

ON July 9, 1912, a rescue party of fifty sought some thirty victims of a serious coal mine explosion in England. This party in the midst of their efforts were, unfortunately killed by a second explosion.

Curled Hands

by OLIVER SANDYS

Story of Love and Intrigue; A Girl Who Kept Her Head and a Tiger Woman

Rich and socially powerful Lady Meldreth is engaged with Eddie Wisden, a boyish employe of tea-dance resorts, in a clandestine love affair. Eddie harbors the hope of marriage with the great lady, when her estranged husband, Lord Meldreth, will consent to a divorce, and indulges his credit to the limit, feeling his stringent financial problems will be solved, once he wins his ends. Jill Warden, Eddie's half sister, is an idealist and when he compares his rather scheming conduct with her high standards, he becomes ashamed, but determines to "carry on" just the same. Jill's second-rate road show has closed, leaving her stranded miles from London. She attempts to walk through a storm to the nearest railroad station, is overcome with fatigue and faints in a shack near Lord Meldreth's hunting preserves. Here the sporting Lord finds her, ministers unto her needs, and becomes enamoured of her, declaring that she is the only girl in the world for him! Jill impresses him with her decency, and returns to London; throughout the journey she is strangely stirred with new dreams of happiness.

Meldreth dismisses his spying servant who finds and keeps a strand of Jill's golden hair and a tiny handkerchief bearing her initials.

Jill finds new lodgings in London, her stepmother having sold the furniture in her room at the Wisden flat. Eddie announces his engagement to his sister, but withholds his fiancee's name.

Jill returns the money she had borrowed for railroad fare from Lord Meldreth; his formal reply seems to end their friendship.

Eddie Wisden terminates his employment at Pinaud's, while his sister obtains work there. She soon leaves, however, when Pinaud annoys her.

CHAPTER XXII

WANTED, Smart young lady for antique galleries. Must have some knowledge of trade. Good salary when proficient. Apply, G. Opa, The Miscellany, Old Bond Street.

Jill's index finger, descending columnwards, came to a stop at the situation vacant. She read it over twice, wrote down the address, and sliced form to the South Kensington Museum, where she spent the whole morning studying furniture and china and assimilating a prodigious amount of knowledge. She had a quick eye and a retentive memory and a distinct flair for the beautiful. By noon she could distinguish between Chippendale, Sheraton and Hepplewhite, as well as make a fairly accurate guess as to the period of any distinctive piece of furniture, English or French.

At three o'clock precisely she presented herself at The Miscellany in Old Bond Street, found herself lined up in a queue of candidates, and watched briskly when it came to her turn by G. Hope, a stout and prosperous-looked proprietor with a face to match.

So it was one of the twenty young women he had interrogated and presented the slightest knowledge of furniture and he was not becoming impolite, but his temper and his manner modified as he put a few questions to Jill, she answered them more or less correctly. At any rate, she wasn't a fool and she was a good-looker—exactly the sort of girl he wanted for his stall behind—the sort of girl that the art treasurers he sold, which you could not expect to meet with every day, individuality, color, form. Unlimited use ought to be able to sell things.

He missed her without further waste of time at a salary of two pounds a week plus a 5 per cent commission.

"That means the more you sell the more you make," he told her. "If you take a personal interest in the show, you will do well. Bear mine the stuff once a week, never put more than two or three articles in the window, and memorize these prices. I make marks in this book here and you can, without having to look it up. It's quite easy. Run your eye over them now and I'll test you."

Jill soon remember that," she said. "I'll take them home tonight and learn them by heart. By the way, what does ADLT mean?"

"Ah!" said Hope, use your intelligence, are damn things to make a mistake on a circles I cheap and can afford to sell. Why for a quick turnover."

"I see," said Jill. "And KUPT"

"Keep up the price. Don't go a penny below it. Anything else you like to know?"

"Yes." Jill hesitated. "I left my last employment, I was a dancing partner at Pinaud's Cabaret Club in Soho, and I like my employer. Therefore he's not likely to give me a reference for you, I will take me on."

Although, I'll sell your antiques to the best of my ability, should I've got the run of things, but—I'd like to feel sure that you won't behave like to did my ex-employer, because I'm weak out of the place, I needed it he offended, but I want to make sure."

"Quite! Hope, obese and pompous, essential as a tiger in the jungle, J. shook his head. "I don't mind the better for it when he had had time to get over his surprise.

"I hear young lady, you can rest assured you will not be molested here. He told her "I am far too much in my business and in my private life to be the study of a young woman's love affairs, even if I were such a person, which I am not. I am a married man, a family man, and proud of it. I have a wife and tender caresses before she will recognize a correspondence in the pink of her baby. Its childish heart longs for attention and devotion and kisses as much as it receives.

If you seek love you must pour yourself a faithful lover be it a man or a woman—it is love which is to your life complete—you must give before you can hold out your hand to receive.

The same formula throughout. The esteem of the world the affection of friends, the devotion of children, the love of dear ones—these are precious gifts only for the giver to find. Love, and you will be loved.

Copyright 1927—International Feature Service, Inc.

If You Would Be Loved---Love

DRAWN BY Dorothy Flack

TRUER word has ne'er been said, "If you would be loved, love!"

There is no weapon so sharp as the shaft of love sent from one human being to another. It comes back tipped with the gold of warm reciprocation, gleaming with the fire of whole-souled response.

It matters not to whom you direct this shaft of love. The mother who yearns for the growing affection of her child needs only lavish on

ceramic art. One day, I hope to have the pleasure of showing you my private collection, which I have bequeathed to the nation."

"Thanks awfully," said Jill. "I should like to see it, and it ought to teach me a lot. I hope you'll find I'm a good saleswoman. I'll do my very best."

"And when can you start?"

"Tomorrow, if you like."

"In that case I must take you over the showrooms now. Can you spare the time?"

Jill spared the time.

Finally, Mr. Hope opened one more private book for her inspection.

"This is also for your guidance," he said. "I may as well show it to you now. In this second book you will find recorded the names of my principal regular customers, alphabetically arranged, and against them code letters which you must also memorise as soon as possible. For instance, here we have Lady Arnewell of Brook Street, an indefatigable collector with CIN against her. That means cash or nothing. She's a bad payer. Sir Charles Bobby—he's a connoisseur, too, GIC. Owns him credit. He always pays. Carler, Sir F. W., another baronet—that's the son of the famous Carter's Cream Toffee in all flavors. He's getting a show place together. Furnishing it with art treasures. HN. BC. Stands for hard nut to crack, but best customer. Here's a whole line of BC's. They can all PWL—pay when they like. It's perfectly simple. Whenever you have a spare five minutes I'd like you to have these names and letters at your fingers' ends, like the price lists. I'll have a quiz on you when you have to keep on having recourse to a book—doesn't give the impression of being au fait with the business. Now we come to the Marlere's Merrion, H. G. Esq., collects Bad Ibsa, MP. That doesn't stand for member of Parliament, but moderate payer." He turned over the page.

"And Meldreth—that's the Earl. FC. BC. CB.—means frequent customers, best customers, and only sell him the best. He's a splendid gentleman, and I like him to have the pick of the place. Usually I show him round myself. What did you say, my dear?"

Jill had only given a little gasp—an involuntary intake of breath.

"I didn't say anything," she answered. "Then—has Lord Meldreth been in lately?"

She spoke casually, as though he were a customer unknown to her. Mr. Hope did not notice the very slight tremor in her voice.

"Not lately," he answered. "He's in France, but he's always popping over. He'll be sure to look in soon."

Jill passed on to the next name and the next, with the quaint new term of secret lettering against them that was peculiarly Hope's own. At last he closed the book and put it away again locking it up.

"I shan't expect you to do wonders in a day," he said kindly. "Go away, take your time and do your best. I shan't ask more. Good day, my dear. Eight-thirty sharp tomorrow. We open precisely at nine. I shall be on the job for a day or two, to help you along. After that I hope to be able to leave the place to you most days in the week, while I travel about the country, attending sales and replenishing my stock."

Jill went back to Queen's Street.

Meldreth's name kept running in her mind, together with Hope's commentary. "He's in France, but he's always popping over. He's sure to look in soon."

So that meant that, without any seeking on his part or hers, she would meet him again—the man who had burned her soul out in a kiss, whom she had been resolutely trying to forget without succeeding in the very least, because these things are written and destiny decrees.

Copyright 1927 King Features Syndicate

Monday—Gladys goes to meet her sweetheart.

'Shackled Souls'; Roen Is Lonely

By ELENORE MEHERIN

CHAPTER 51

EXCEPT for Mark's letters, Roen could have imagined herself transported to another world. In this complete isolation from the associations of her former life, it was easy to lose herself in a dream. She had plenty of money for her support and was not troubled this way.

She thought little of the future. Then the holidays came with Christmas alone in her small apartment. She had been busy with memories—that time when Bobby dad had died. Yet she had bought a little tree and decorated it with popcorn so that Jackie, at least, could be glad. All the Christmases after this she bought a tree for Jackie. She had tried so to cheer Jackie with the hidden packages all wrapped in tissue and ribbon.

Outstanding was the year when Michael came and put the ruby on her finger. Twelve years ago. That night they sat on the bench before the fire. How she loved that room that was the blood of a heart that could never change—his heart for her.

One day early in January she got Mark's letter. She stood and read it. Then she stood with both hands rigidly fixed to the chair.

He wouldn't come—of course! She had known this. She had told him not to come.

Yet all at once—now—she felt darkness closing about her; a heavy hand pressing her into darkness just as Maggie had pushed a recalcitrant little girl across the three steps down into the cellar coal bin. The room where Bobby had died was like that.

Across a lonely, tragic threshold Mark couldn't come. And "Roen, they fear she may be—" This is the one faint hope to her.

Pages and pages to soften the Pleading pages—worshipping pages. Through it all this: Christ—I'm going to pieces. I'm going mad. I don't know what I'm saying. I only know I need no one—no one but you.

But in the next instant she'd stop. She'd read a few lines of it, realizing not to believe it—to go to pieces.

Well for Roen that in this moment she was not prophet—that she marked out Mark as not—

"I'm coming to you, Roen. Don't tell—not a single soul. I'm [illegible]

To Be Continued Monday

Good Advice to the Lovelorn

By BEATRICE FAIRFAX

DEAR Miss FAIRFAX,

I am a young married man of good standing and have a wonderful home. My wife and I had an argument last week. During the argument she called me a liar. [illegible] I told her that I am a [illegible] and I told her that [illegible] to forget what had happened [illegible] I made up my mind that [illegible] went to my home [illegible] parents' home [illegible] Two weeks have passed and we have not heard from her.

In the meantime I have made up my mind that [illegible] and I am willing to forgive her if she will only come back to me. I do not want to send her a letter, but I want to see her. Please tell me what I should do.

MARRIED MAN.

WHAT a pity to break a home over a thing so trivial! Forgive and forget, after all a petty person. Two people together [illegible] and [illegible] and [illegible] and

COOK COOS by Ted Cook

Rod La Rocque, according to one account of his marriage, appeared in immaculate striped trousers, gray coat and top hat.

It just goes to show that movie people DO have good taste. Baggy, gin-stained trousers would have hardly been the thing.

• • •

DEGREES OF CRIME

Here lies Black Pete, who killed a man
And got off free as air,
But when they caught him with a pint,
They sent him to the chair.
—D. D.

• • •

MR. FRISBY APPEALS FOR FRESH AIR FUND

Twenty Dollars. Approximately, Pays For Part of Silk Hose. Won't You Help?

By Our Mr. Frisby

DID you ever stop to think that $20 will buy a pair of chiffon hose for some needy girl?

Twenty dollars! The fifth part of a hundred-dollar bank note—and yet this trifling sum may be critical for her—a homeless girl and the road to happiness. What a thought!

To emerge triumphant these little dears must have a hand held out to them.

Such a hand is epitomized (if I may say so) in the Frisby Camp for the Needy—your Camp.

We have leased one of the leading hotels on the Mediterranean. Approximately $100 a day will make some little heart beat faster—and provide room and bath, meals, a car or two and whatnots.

Won't you help? Contributions should be made payable to Mr. Frisby. No receipt is necessary. We can do nothing without you, and you, and you, and you, and you.

• • •

OMIGOSH!

(From the Paris *Le Bon Sens*)

[illegible] after 5

• • •

FAMOUS LAST WORDS

Don't worry! I'll take the case to the Supreme Court to prove your innocence, little girl.

• • •

Copyright, 1927, by N. Y. American, Inc.

Daily CrossWord Puzzle

An Education in Miniature

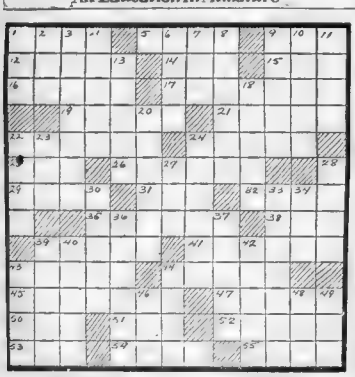

HORIZONTAL

1—a reasoning
5—A petty dispute
9—conflict
12—cogitant
14—fatherhood
15—part of "to be"
16—pertaining to punishment
17—loss of memory
19—dizzy
20—marked with a date
22—one who mauls
24—attitudes
25—past
26—guilty
27—peasant
31—penalty
32—fall
35—spheres of action
36—female sheep
39—sobbed
41—hit lightly
43—impiers
44—essential entity
45—[illegible]tent
47—ire
50—[illegible]m
51—[illegible]ay
52—[illegible]ry (pl.)
53—[illegible]red
54—[illegible] pitcher
55—discover

VERTICAL

1—undermine
2—dread
3—weakness
4—track
6—to trifle with
7—it rocks
8—bundle of connective tissue
9—squander
10—gn of the Zodiac
11—peruse
17—more aged
18—lightened
20—clothed closely
22—spar
23—[illegible] time
24—era robber
25—a covered wagon
28—hastened
29—[illegible]dium
30—an oars
34—[illegible]
[illegible] dulled to
36—[illegible]rrect
37—rat-tied
38—A confession of faith
40—nas
[illegible] seconded
42—a Spanish priest
43—the bow of a boat
44—apportion
46—eats
48—head covering
49—attempt

Herewith is the solution to yesterday's puzzle:

C	U	R	A	T	E		O	R	I	G	I	N		
E	R	O	S		R	E	D		T	I	D	E		
R	A	T		B	E	S	E	T		N	E	E		
A	L		F	A	C	T	O	R	Y		A	D		
T		R	A		T	E	N		O	D		L		
E	R	A	T	O	R		E	D	I	L	E			
	E	T	H	E	R		A	R	E	N	A			
S	T	E	E	R		S	L	E	C	T				
S	E	R		E	T	A		R	S	V				
R	I		S	E	N	A	T	O	R		O	R		
E	R	A		T	E	N	O	N		A	B	A		
N	O	T	E		M	E	N		L	I	O	N		
E	N	E	R	G	Y		E	A	G	L	E	T		

Copyright, 1927, King Features Syndicate, Inc.

IF THAT'S YOUR STORY—STICK TO IT!

If rules [illegible] are [illegible] not enforced, mother says.

To teach ob[illegible] for each individual.

Rules, without [illegible] to enforce them, to destroy rather than [illegible].

But what of [illegible] and orders his life by [illegible] bare down and [illegible] of the golden rule?

You need not be [illegible] path.

You need not [illegible] you do not want to be as they do.

However, if the [illegible] of your code of action [illegible] an unpleasant moment [illegible] your friend in error.

Consensus of opinion [illegible] from doing what you think to be right.

Stand by your code if [illegible] enough to change your code, if you become [illegible].

Copyright 1927—International Feature Service, Inc.

BRINGING UP FATHER — Jiggs Is Located — By Tom Powers

1,000,000,000 RUBLES REWARD
FOR INFORMATION AS TO THE WHEREABOUTS OF AMBASSADOR JIGGS AND HIS STAFF
COSH! BUT IT'S FOGGY. AM I NEAR THE MOTOR OF AN A.R. PLANE.
IS THAT YOU, JIGGS?
YES, I'M TRYING TO GET TO RUSSIA - BUT I'M IN A FOG!
YOURE IN RUSSIA. GO IN THAT DIRECTION— STRAIGHT AHEAD. YOUR WIFE IS WAITING FOR YOU WITH A ROLLING PIN. SHE'S IN AN AWFUL SORE!
OH, YOU DON'T SAY!
HE BEAT IT! WELL, HE'S SAFE, ANYWAY!
HAVE MY AIR-PLANE READY, MIKE. I'M HOPPING OFF FOR THE UNITED STATES IN MINUTE

GOLDBERG'S CARTOONS — Cartoon Follies of 1927 — Copyright, 1927, by R. L. Goldberg — By Rube Goldberg

THE BATTLING BROWNS
I'LL BET THAT HUSBAND OF MINE IS OUT EVERY NIGHT RAISING THE OLD HARRY WITH HIS LOW-BROW FRIENDS- HE PROBABLY DOESN'T MISS ME A BIT- I CAN'T LET HIM KNOW I'M LONESOME AND HOME-SICK- MEN ARE ALL BRUTES!
GEE, I WISH SHE'S COME HOME
LUKE AND HIS UKE
HER KISSES TASTE SO MUCH LIKE VARNISH I COULD SOMETIMES KILL 'ER; I HATE THE FLAVOR OF HER LIPS- WHY DON'T SHE USE VANILLA?
DEAR, I TASTE SHELLAC
RHYME BY C.J. BROWN CARAWAY, ARK.
COME ON, NOW— SEND LUKE A RHYME- DON'T BE BASHFUL
FAMOUS TROUBLE MAKERS
HOW MUCH MILEAGE DO YOU GET OUT OF THOSE BALLOON TIRES?
TWEED G. BALLOON, CREATOR OF PLUS-FOURS- THESE ARE CALLED PLUS-FOURS BECAUSE THE INVENTOR HID HIS FOUR CHILDREN IN THEM TO AVOID PAYING THEIR CAR FARE- IF YOU WEAR THEM IN THE WIND AND ARE BLOWN FAR AWAY FROM HOME YOU CAN ALWAYS USE THEM FOR A TENT.
DON'T MIND ME - I'M THE SPIRIT OF FALLEN ARCHES

FILLUM FABLES — A Fresh Chauffeur — By Chester Gould

THE FLAMING AGE EPISODE 9
WHILE ADDIE PERKINS TOILS IN N.Y. LEONARD BANKS RETURNS TO HIS HOME TOWN WITH HIS NEW AUTOMOBILE AND PREPARES TO COURT MAY DATES WITH ALL THE VIGOR OF HIS 15-HORSE POWER, TWO-CYLINDER MOTOR..
WOW I'M GOING TO SPEED ER UP TO 20 MILES PER HOUR
LEONARD! STOP I SAY = OH YOU TEASE = YOU KNOW SPEEDING JUST FRIGHTENS ME TO DEATH!
OH ISN'T THE VIEW WONDERFUL
MAY = MAY =
NOW YOU STOP!
SMARTY! JUST FOR THAT I'M GOING TO WALK STRAIGHT HOME!
YOU SPURN ME DO YOU! WELL IT ISN'T EVERY GIRL THAT CAN GET A FELLOW WITH AN AUTOMOBILE
OH GO SIT ON A TACK!

ABIE THE AGENT — Man of Action — By Hershfield

OY, HERE COMES NATE NIXNOOK, THAT BLUFFER = SOME TIME, I'LL TREP HIM GOOD!!
=IS THAT SO, NATE?
YES, WE'VE MOVED TO A BEAUTIFUL HOME, ABE!
THAT'S POSITIVELY WONDERFUL
WHY DON'T YOU COME OVER SOME NIGHT, FOR SUPPER = ANY TIME?
ALL RIGHT THEN = HOW ABOUT TONIGHT?
HERSHFIELD

DAILY SHORT STORY

THE CALL

By Eudora Richardson

IT was a delightfully easy-going Sunday morning in July. Julia Bosher, a little negligee about her shoulders, a permanent wave becomingly tousled, was eating her breakfast from a pale green breakfast tray. The luxury was of the daintiest, the cream was flavored with a delicate pastel shade; and Julia's frame of mind was as cheerful as her surroundings.

She had much to her credit. Julia reflected, and it served her. None of the old drudgery that encumbered her former years. Five years ago, when she had been living on a meager allowance, prepared an angry decision, and a hope in her heart that nobody cleaned but herself. The worst decision she had ever made was the one that freed her for the primitive work which enabled her to cut the paternal umbilical cord with ease. A few days had removed the grime and brought the moth to paper. Julia settled herself among her pillows and turned to the feature section. She knew that here she would find the story of her success. The paper was running a series sketching the careers of local women. There it was—the picture of Julia Bosher at her desk and the account of the advertising agency she had started.

But seven ago she had left Pete Pennypenny she had been a success an idea in her pretty head except that in some way she had to succeed outside the kitchen. She had loved Pete, of course. He was a handsome, adorable [illegible] with an delicious [illegible] and soon [illegible] no modern ability to bring in the coin.

He couldn't bear the thought of his wife's being a wage earner, and Julia couldn't bear the [illegible] and living on his [illegible]. Certainly there had been nothing to do but part. Julia wished to send him, however, that she had never known Pete. Because of him there was a void in her [illegible] vacuum in her life now. Sundays and holidays had been fun with Pete to think up interesting things to do.

The telephone by the bed jangled, and Julia answered it [illegible].

"Mrs. Bosher?" a man's voice inquired.

"Yes, this is Mrs. Bosher" Julia replied

"I saw your picture in the paper this morning," the voice continued, "and I'm wondering if you aren't the Mrs. Bosher I used to know in Chicago."

"I lived there once," Julia acknowledged.

"I used to see you in the park while your children built houses in the sand."

"It wasn't I then," Julia countered. "I have no children."

"Then someoody's else's children. The picture I saw in the paper is certainly that of the woman I used to know. I think it is wonderful that a person with your not really domestic—and maternal—tendencies can succeed in the business world. I do admire you tremendously."

"Bill, I'm not the woman you knew," Julia laughed.

The situation furnished rather a nice diversion for a lazy Sunday morning. Probably she was talking to some acquaintance who had a distorted sense of humor.

"Oh, yes you are. You are the sort that doesn't really change. Is your husband with you now?"

"No," Julia snapped. "He's dead."

There followed a sympathetic silence. Then the voice continued.

"I'm awfully sorry. I gathered that you were rather fond of him."

"I was," Julia admitted, "but this is absurd. Tell me your name, and then I can be sure that I have never known you."

"There isn't any use, really. You seem so sure now. Would you consider letting me call this afternoon and establish the acquaintance? Our social order is founded on faith, you know."

"I would not," Julia flared, and banged the receiver on to its hook.

Some cheap man-about-town no doubt in search of adventure. She would be party to nothing of the kind. Still he hadn't sounded that way. His voice was courteous and a little strained. When one is under thirty and a woman, curiosity is not a pleasant Sunday morning companion.

Julia dressed in her most becoming sports outfit and went to the garden to gather flowers. Her house and her garden came nearer being the fulfillment of a dream than anything that had ever come into her life. The house was an old colonial cottage she had discovered three miles from the city, and the garden, with its brick walks and ancient boxwood, she had reclaimed from a tangled mass of growth. Now roses were blooming riotously; the air was fragrant with honeysuckle and goldfish gleamed in a tiny pool. Yes, she told herself, as she thought of that other Mrs. Bosher with her children in the park, she had made her life as she wanted it, and she would envy no one.

That afternoon friends dropped in for tea in the garden. Interesting work all week, and Sunday afternoon teas among her own lovely flower beds. What could be more ideal, Julia asked herself, as she entered into the gaiety of the party. Still she did not persuade herself that she was having a particularly good time. When her guests had gone, she acknowledged reluctantly that there was not one she would have cared to have stay. So, alone, she remained in the garden until it was quite dark.

A car entered her driveway. Julia hoped that it was the maid's friend arriving for their Sunday night outing. Then through the darkness she saw that a man was coming toward her.

"I decided to try your faith," said the strained voice of the morning's soliquy. "I'm not very strong when it comes to resisting temptations, and I wanted to see for myself that you are the same Mrs. Bosher I used to know."

"You can't see much here," Julia replied, "and I'm in no mood to go into the house."

The man advanced and extended his hand. Julia sank back on the bench.

"Pete," she gasped. "How you did succeed in disguising your voice! What nonsense about the two children!"

"That wasn't nonsense. You used to dream of playing with children in the park.'

"You never heard me say anything of the kind!"

"No, but I knew you rather well."

"Sometimes I think that you didn't know me at all. You didn't know that I could succeed like this."

"And you didn't know that I could make $20 000 a year or that I love you enough to arrange to get my headquarters here so as to be near you, that I love you so terribly that I want to marry you again and have you go it with your work—that I'm inordinately proud of you."

"No, I—I didn't know," Julia faltered weakly.

Pete's arms were around her, her head drooping on his shoulder.

"Tell me, Julia," he whispered, "that you haven't been altogether happy."

"How silly to ask! You know I couldn't be without you—but that other life—"

"Yes, it was dreadful—and I was a blind, selfish fool but I've learned my lesson, sweet."

"My work—this place—you—Oh, Pete life can't be so good!" Julia murmured against the ear of her husband-to-be.

LITTLE ANNIE ROONEY

Annie Makes a Discovery

By Verd

JUST PUT THOSE GROCERIES DOWN RIGHT THERE, M'LAD. I'LL PUT THEM AWY A BIT LYTER.
GROCERIES
IT WAS RIGHT NICE OF MR. BRINGE T'SEND US OUT HERE TO HIS RANCH -THIS COUNTRY AIR'LL DO WE A WORLD OF GOOD ANNIE, DEAR.
GEE, UNCLE BOB, THAT'S A COW AINT IT? HUH? A REAL ONE, HUH?
YEP! I DON'T KNOW WHAT WE'D DO FER MILK IF IT WASN'T FER COWS. COWS IS A GREAT INSTITOOTION, ANNIE.
© 1927 by King Features Syndicate, Inc.
OH, LOOK, UNCLE BOB!!! TH' COW HAS LAID SOME MILK!!
?
GROCERIES
VERD.

POLLY AND HER PALS

Neewah Needs Truce Flag

By Cliff Sterrett

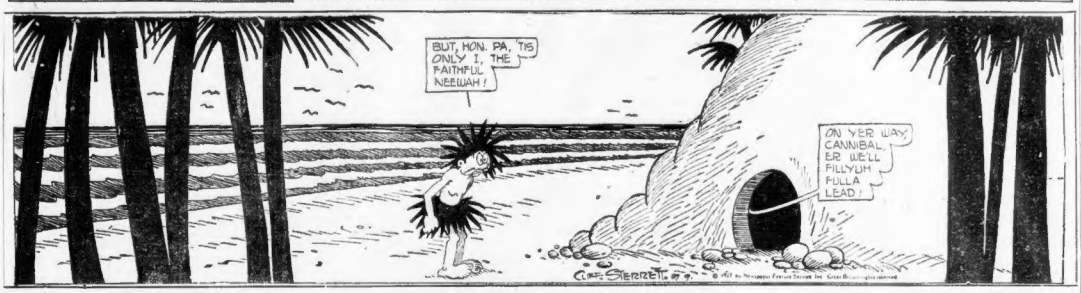

US BOYS

Gloomy Shrimp

By McNamara

PLENTY TO EAT, AND LOTS OF WATER, BUT,
THERE ARE LOTS OF PLACES WE'D ALL RATHER BE THAN BIRD ISLAND. SKIPPER MC CARTY SENT LARS LINKS, ABLE SEAMAN ON AN EXPLORATION TRIP DAY BEFORE YESTERDAY AND HE HASN'T RETURNED YET.—STRANGE!!! SHRIMP FLYNN IS STILL PESSIMISTIC ABOUT THE SKIPPER'S STORY OF THE RESCUE BOAT.
BY THE LIVER OF A LAND LUBBER, IF THIS KID KEEPS ASKIN' ME QUESTIONS AND I HAVE TO KEEP ON LYIN', I GUESS I MIGHT AS WELL GIVE UP ALL THOUGHT OF SALVATION LIKE THE PREACHER FELLER PROMISED ME!
SAY SKIPPER, IF THAT BOAT IS COMIN TO TAKE US AWAY IN A FEW DAYS, WHY ARE YOU GOIN TO ALL THE TROUBLE OF MAKIN A HOUSE FOR US?- AND WHERE IS MISTER LINKS?
THIS IS JUST A PLAY HOUSE I'M MAKIN'
- WHO WANTS TO PLAY? NONE OF US FEEL LIKE PLAYIN
I THINK THAT SKIPPER'S OFF HIS NUT!- I'LL BET A MILLION NO BOAT IS COMIN"
ISNT HE TERRIBLE?
© 1927, by King Features Syndicate, Inc.

SKIPPY

Some Song

By Percy Crosby

IF I HAD ME OWN HOME LIFE'D BE DIFFERENT WITH ME. NO SLOPPIN' AROUN' MUDDLPUDDLES THEN
I'D GET A PHONOGRAPH AN' JUST GET ONE RECORD—"MARY-LOU." I'D KEEP THAT THING GOIN' NIGHT AN' DAY. YES, SIR! SOMETHIN' ABOUT THAT SONG GETS DOWN IN ME.
IT SORTA TEARS ME UP INSIDE—"MARY LOU-I LOVE YOU." ANY GUY THAT SAYS THAT AINT BEAUTIFUL GETS A SOCK IN THE NOSE.
MARY LOOOO— I LOVE YOOOU- THERE'S ENOUGH IN THAT SONG TO BLISTER THE HEART OF A TOITLE
Copyright, P. L. Crosby, 1927, Johnson Features, Inc.

RADIO PROGRAMS

LOCAL STATIONS

447 M.—WEEI—670 K.C.

6:00 P. M.—From New York: Concert Orchestra.
6:55 P. M.—Sports.
7:00 P. M.—Financial Bulletin from the Boston Automobile Club.
7:15 P. M.—Boston produce market.
8:30 P. M.—From New York: Goldman Band Concert, Edwin Franko Goldman, conducting.
10:10 P. M.—Stock market.
10:30 P. M.—Ed Andrews and His Navigators, orchestra.
11:00 P. M.—News Bulletins.
11:05 P. M.—Radio forecast and weather, E. F. Rideout.

333 M.—WBZ—900 K.C.

6:00 P. M.—Jack Mooty's Singing Orchestra, Springfield.
6:15 P. M.—Sports.
6:45 P. M.—Musical program, Springfield.
7:00 P. M.—Clark and Bill," Boston.
7:30 P. M.—Dawson's results.
7:45 P. M.—Bert Lown and his orchestra.
8:00 P. M.—Concert by Jordan Marsh Company Band, assisted by Adelaide Tighe, flutist, and Miss Irene Hodgkins, soprano, with selections from Rigoletto, Verdi; Miss Carman, M. Hennessey, Miss Lemoine, Mr. Hennessey, Miss Ryder, Miss Zanolini, Miss Tighe, Miss Hodgkins, Miss Hall, Miss Lewis and Miss Carter. Flute solo, Adelaide Tighe. Soprano solo, Miss Hodgkins. Miss M. Hennessey, Miss Zanolini, Miss Hall, Miss Lemoine and Miss Carter, baritone, Mr. Hennessey. Miss Zanolini, Flute solo, Adelaide Tighe. Selection from "Faust," Gounod. Miss Carman, Miss M. Hennessey, Miss Lemoine, Miss Ryder, Miss Hall, Miss Lewis, Miss Carter, Miss Zanolini. Piano solo, Edith True. Baritone solo, Frank Hall. Finale, Offenbach. "Grand Night," Pinsuti. Miss M. Hennessey and Miss Lemoine, soprano, Miss Hall, Miss Lewis, Miss Ryder, Miss Carter, Miss Hodgkins, Miss Zanolini, Flute solo, Adelaide Tighe.
9:30 P. M.—Miss Campbell, baritone, Mrs. M. J. Gregor, soprano.
10:30 P. M.—Ben Lown and His Hotel Statler Orchestra.
11:00 P. M.—Weather reports. Missing Link results.
11:05 P. M.—Ben Lown and His Hotel Statler Orchestra.

OUTSIDE STATIONS

Numerals on left indicate wavelengths; numerals on right are miles are from Boston.

273—WFO—ATLANTIC CITY—480
7:00 P. M.—Hotel Marlon Dinner Music.
9:00 P. M.—Creators and His Band.
10:00 P. M.—Studio program.
11:00 P. M.—Dance program.

278—WHAM—ROCHESTER—350
6:15 P. M.—Sports.
7:30 P. M.—Dinner music from Hotel Seneca.
8:30 P. M.—Musical program from WHAM.
11:00 P. M.—Dance program.

283—WJZ—BRIDGEPORT—160
8:30 P. M.—Pleasure Beach Orchestra.
9:00 P. M.—Studio program.
10:00 P. M.—Pleasure Beach Orchestra.
10:30 P. M.—U. S. Weather Reports.

293—WGR—BUFFALO—610
7:30 P. M.—Baseball; weather.
8:30 to 10:15 P. M.—Amos, 'n' Andy, WEAF, New York.

315—KDKA—PITTSBURGH—600
6:00 P. M.—Dinner concert.
7:00 P. M.—Meeting Pittsburgh Food Home Radio Club.
7:20 P. M.—Report of road conditions.
7:30 P. M.—Concert.
11:00 P. M.—Weather and baseball.

326—WABC—NEW YORK CITY—860
7:30 P. M.—Dinner music.
8:30 P. M.—Musical program.
9:30 P. M.—Goldman Band.
10:15 P. M.—Dance program.
11:00-12:00 P. M.—Dance program.

384—WBBO—WELLESLEY HILLS—13
12:00 Mid. to 1:00 A. M.—The Midnight Minstrel. Address, Dr. Daniel Hallen saunderson, "A Retreat May Be an Advantage." "A Summer Evening Song for the Harvest." Music and poetry. "In the Land of the Evening." Afterwards.

454—WJZ—NEW YORK CITY—200
6:00 P. M.—Dinner music.
8:00 P. M.—Radio evening.
10:00 P. M.—Concert time.
10:00 P. M.—Mediterraneans.
10:30 P. M.—Two-piano concertos.

454—WJAR—PROVIDENCE—50
7:00 P. M.—Studio program.
7:30 P. M.—Weather report.
8:00 P. M.—Baseball scores.
8:30 P. M.—Goldman Band concert. Edwin Franko Goldman conducting. Broadcast direct from the campus of New York College of the City of New York.
10:00 P. M.—Concert time.
10:00 P. M.—Goldman Band concert, continued.

492—WEAF—NEW YORK CITY—200
6:00 P. M.—Waldorf-Astoria dinner music.
7:00 P. M.—Baseball scores.
7:00 P. M.—Clemente Bofetta Orchestra.
8:00 P. M.—Same as WEEI.
10:15 P. M.—Dance orchestra.
11:00 P. M.—Rolfe's Palais D'Or Orchestra.

517—WTAG—WORCESTER—80
6:00 P. M.—Baseball weather.
6:05 P. M.—Studio program.
7:00 P. M.—Dinner time.
9:00 P. M.—Studio program.
11:00 P. M.—Dance music.

535—WNYC—NEW YORK CITY—200
7:00 P. M.—Police Bugle Quartet.
7:40 P. M.—Fitzpatrick Brothers, Old Timers.
10:00 P. M.—Police alarms and weather.

RADIO DIALOG

by C. WILLIAM RADIS

"SILENCE is golden" may be the truth but in radio many people would be out of jobs if this were literally applied. For the whole art of radio broadcasting is built about the ability to create various pleasant, interesting, and varied noises, musical sounds and speeches.

* * *

George Ilsen, who receives a mere $8,000 per week for his radio services keeps five girls engaged in handling the mail sent by listeners.

One of our Boston stations has an even three dozen men and women on the pay roll although most of these are not in the studios at any one time.

* * *

Behind the scenes are the operators who sometimes are called "engineers." A station with excellent programs and announcers does not amount to much if the tubes dusted, stations aground and the dials turning. These men are never seen or appreciated by the public, yet without their work, the station's announcers would never become famous.

* * *

Almost anyone can speak into a microphone on a pinch. But only a trained and significant radio operator can properly start the machinery, test the equipment and measure the frequency of radiation. After they have done these things, then the announcers can start telling us what the weather is.

* * *

Most of us can tell what the weather is like just by looking at it. For instance, if it is raining, we know that it is going to rain, then we know that the weather bureau will announce "unsettled, probably local showers."

* * *

Without the frequency modulators, safe gas-vanometers warn train situated double brollers in the radio studios. Bob Emery could not hold spelling bees. Bob could not hold up forks with his nose, for next week he is going to work for a boat theatre. We don't know whether Bob will usher or sell tickets or help the electrician, but what ever he does we know he will make good, for all radio announcers are versatile.

* * *

In case you hear him back on the air you will know he lost his theatre job.

What Do You Say?

I have a four tube set and could not get distance in the Summer before the wavelengths were changed. Now I can pick up plenty of new stations all over the U. S. that I could not get before. J. H. A.
Portland street, Cambridge.

Look Here!

Permanent Wave $9.00
Superior method, guarantee a perfect wave for 9 months, water waving not essential. See Classification 20. Today's Classified Ads.

1927 Hupp Demo Sedan - for Sale
Mileage 1,800. This car will be sold as new car, will take a small car in trade, will accept small down payment, balance in one year. See Classification 150. Today's Classified Ads.

Reo Dump for Sale
Late model Reo Speed Wagon, 1½ ton, with hand hoist dump body, overhauled and guaranteed. Terms $250 cash, balance monthly. See Classification 151. Today's Classified Ads.

(For the names and addresses of the above advertisers and scores of other opportunities, see today's Classified Ads on the next-to-the-last pages.)

THE MEDITATIONS OF A WIFE

By HELEN ROWLAND

NEARLY every man has the annual illusion that he will enjoy spending his vacation "at home, puttering around this house, this year."

* * *

When a woman sees signs of this "urge" taking form in her husband's mind, she shows him all the alluring advertisements of Summer resorts and tries by every subtle means to turn his thoughts to travel.

* * *

For the only man who is welcome in any house three times a day is the POSTMAN.

* * *

Any other man is either a torment, a dead weight or a nuisance. You are either stumbling over him or walking around him, finding things for him, picking them up after him, or FEEDING him.

* * *

A husband around the house for two whole weeks is like a bumblebee in a closed car; he seems to FILL the whole place! No matter how you try to dodge him, you simply can't escape him. And from the moment he begins his aria under the shower until his last groan of relaxation when he falls asleep at night, he makes noise enough to keep you constantly aware of his presence.

* * *

Just as you think you've gotten him comfortably and permanently settled in one corner, you find him out in the middle of the room, or the garage of the garden, ASKING for something.

* * *

The whole regular routine and business of the household has to be suspended while "Dad" takes his vacation. No one can act naturally or normally until he has gone back to the office.

And there is always the haunting knowledge that he will discover "what a cinch" you have at home, how "extravagantly and carelessly" you run the household, how you let the servants "walk all over you," and that he will try to "act as efficiency expert and "introduce a little regime" into your housekeeping.

* * *

A woman's place may be in the home, but a man's place is downtown, at his OFFICE DESK, where he can't ask where the garden shears are, why the gasoline gave out, what has become of the Victrola needles, who hid the monkey wrench, and what happened to the porch awning anyway!

* * *

The only thing for a wife to do when her husband begins talking vaguely of "spending his vacation at home this year" is to go straight to see the family doctor and convince him that her poor overworked darling "needs a CHANGE"!

Copyright, 1927 King Features Synd., Inc.

SMART SAYINGS OF CLEVER CHILDREN

The Boston Evening American will pay $1 for each published smart sayings. Address "Smart Sayings," Boston Evening American.

A man passed the house who had an unsightly acne on his face. It gave his mouth the appearance of slanting upward. My three-year-old son saw him and said, "See, dad, lookit the man with his mouth on backward." LESLIE F. MILLS, 16 Marble street, Framingham.

MEDBURY SAYS--

By JOHN P. MEDBURY

AN Iowa woman is suing a florist because the seeds he sold her didn't come up like the pictures on the packages.

SHE was sore because her Bleeding Hearts weren't shedding enough blood.

SHE also claimed that the Snapdragons had smiles on their faces.

SHE planted $10 worth of Wandering Jew but it didn't have any ambition.

THE Virginia Creeper was crawling along so slow it looked like it was trying to beat an Erie railroad train to the crossing.

OF course a lot of women are amateurs. They can't bird seed and expect to raise canaries.

ONE dame sowed a large quantity of egg plants so that she could have a lot of omelets this Winter.

SHE had a bed of young onions and instead of using water, she sprinkled them with Listerine.

SHE knew that potatoes should be planted in hills, but she didn't want to go all the way up to Pike's Peak.

SHE thought she could have her own dairy products by planting some milkweed next to the cowslips.

SHE didn't have time to water her garden, so she planted everything under a weeping willow tree.

SHE was dumb when it came to flowers. She thought that Trailing Arbutus was the name of a famous detective.

SHE was also under the impression that you could only grow Hyacinths bulbs during leap year.

LAST Summer she wanted to raise some snowballs, so she started them in the icebox.

SHE called up the florist and asked him if he'd be all right to plant the morning glory seeds in the afternoon.

WHEN he tried to sell her some Foxgloves she said she didn't know they were any.

SHE asked him how long it would take before the Canterbury Bells would be old enough to ring.

HALF the women in this country are raising some sort of flowers and the other fifty percent are growing nothing but old.

Copyright, 1927, King Features Synd. Inc.

THE BEST JOKE I EVER HEARD

The Boston Evening American will pay $1 for "Best Joke" published. Address "Best Joke," Boston Evening American.

Her—What kind of suits did the Union men wear during the Civil War?

She—Union suits.

MICHAEL MOORADIAN, 153 Lunenburg st, Fitchburg.

A REAL BARGAIN

LINCOLN PHAETON

Here is a late model automobile that has had but one owner, always carefully used and cared for. Never driven during rain or real bad weather; recently reconditioned. Is equipped with five Rudd-Michelin Disc Wheels and five fine balloon tires. Leather upholstering, top and curtains perfect. Mechanical condition A1, low mileage. Priced exceptionally low. Truly this is an unusual opportunity for the man who is looking for a car of this type. Phone Mr. Rice Green, Brighton 3500, 1001 Common-wealth Ave., or Needham 1065-W.

This is only one of the exceptional used car buys advertised in today's Classified Ads. See Classification 150, on the next-to-the-last pages.

phone your ads

CALL LIBERTY 4000

Ask to be connected with an Ad-Servor who will explain how to rent your room, sell your used car, dispose of your property, etc. Anything you wish to buy or sell can be listed under the proper classification on the Classified Pages of the

Boston American

Largest Evening Circulation in New England.

ONCE GROOMED MULES, NOW HEADS BANK

By B. C. FORBES

NEW YORK, July 9.—"You certainly know how to ride a horse," remarked one middle-aged rider as another middle aged rider as they cantered along in Central Park, New York City, where they had become slightly acquainted.

"I should know a little about them. I used to groom mules on a dry goods horses at $1 a day out West," came the reply.

B. C. Forbes

Later the first rider found out the name of his acquaintance — Jackson Reynolds, now president of George F. Baker's famous First National Bank.

How did he make the climb? The young groom early decided to follow the example of Abraham Lincoln. Very laboriously he educated himself, often studying late into the night. When qualified, he entered and graduated from Leland Stanford University, proceeded to Columbia University and there won the degree of LL.B., returned to teach at Leland Stanford, next became a lecturer in law at Columbia; was made general attorney of the Central Railroad of New Jersey; made such a reputation that he attracted the notice of great railway financiers, and was corraled by Mr. Baker.

It took him only five years to rise from a vice-presidency to the presidency of this unique bank, which has been a veritable nursery of brainy bankers as well as a gold mine—for years 100 per cent.

That, briefly, is how Jackson Reynolds made his way from grooming horses out west to riding horses in Central Park.

• • •

THE SAME RIDER related to me this week another little experience. He made the acquaintance of a rider who used to break all Central Park speed records. His conversation always ran to farming in Ohio. As they parted company one morning another friend rode alongside and asked: "Say, how's all the rain who just left you?" "I don't know his name but he's evidently an Ohio farmer," was the reply.

"Ohio farmer! Why, that's A. H. Smith, president of the New York Central Railroad."

You may recall that Mr. Smith met a tragic death while riding in Central Park. According to the newspapers, he was thrown from his horse and instantly killed.

"Mr. Smith," declared his old rider acquaintance, "was not thrown from his horse—he was too good a rider for that. He had a stroke, fell off, and died."

• • •

PRESIDENT S. L. WILLSON of the American Writing Paper Company gives me this pointed analysis:

"The small unit of sale for nearly all commodities has created an impression of prosperity, because statistics indicate large production, consumption and reasonable profits, and the result has been a boom during the summer period I look for a slight recession in business, to be followed during the last half of the year with increased activities. Competition, though keen, is constructive, rather than destructive, and I look into the future with optimism."

(Copyright, 1927, by B. C. Forbes.)

Wall Street Gossip

COMMUNITY Power & Light declared initial cash dividend of 75 cents on common, payable August 1.

HARRIMAN National Bank declared extra dividend of 8 per cent, and regular half-yearly dividend of 6 per cent, payable July 8.

NEW YORK Central was higher together with Southern Railway.

NATIONAL Electric Company stock purchase is being advocated by some brokers in view of $13.92 earnings reported for year.

HERRIN, Hall & Marwin Safe Company stock has been well bought, rising from 83 to 198 bid.

STUTZ business for 1927 is conservatively estimated as at least equal to that for the year 1926, or possibly somewhat larger.

NASH motors declared extra dividend of 50 cents and regular quarterly of 31 on common, both payable August 1.

Advice Is Free

Before you buy or sell any stocks or bonds, you ought to have expert advice. Send your investment inquiries with stamp to Frank H. Meloon, financial editor, Boston Evening American, No. 5 Winthrop square, Boston, Mass. No replies can be made except by mail.

THE EDISON ELECTRIC ILLUMINATING COMPANY OF BOSTON

DIVIDEND NO. 133

A quarterly dividend of three (3) per cent. has been declared, payable August 1, 1927, to stockholders of record, at the close of business July 9, 1927. Checks will be mailed from the Old Colony Trust Company, Boston.

T. K. CUMMINS, Treasurer.

Boston, July 7, 1927.

HAVE YOU TAKEN THE TRIANGLE TRIP YET ?

Read all about the 100 free tickets presented daily for an all day triangle steamboat trip to the North and South Shores — in today's Boston American Classified Ads on the next-to-the-last page.

NEW YORK STOCKS

	July 9	July 8
	High. Low.	Close. Close.
Abitibi P & P.	33¾	32¾	33¼	34
Adams Ex.	16⅜	16⅛	16⅛	16⅜
Ahumada L.	3⅜	3⅜	3⅜	3⅜
Air Reduction	134⅝	130⅝	134⅝	130
Ajax Rubber.	8⅞	8⅞	8⅞	8¾
Ala Gt & Dye.	14¼	14⅛	14¼	14⅛
Amerada	59⅜	59	59⅜	59
Am Ag Chem.	11⅝	11⅜	11⅝	11
Am Ag Ch pf.	98	97¾	97¾	98
Am Bk Note.	62¾	61¾	62¾	62⅝
Am Bosch M.	16¼	16⅛	16¼	16
Am Br Shoe.	50¾	49¾	50¾	49¾
Am Br'n Boy.	12¾	12½	12¾	12¾
Am Can.	58⅝	58¼	58⅝	58¼
Am Car & Fy.	98	98	98	98
Am Drug.	13¼	13	13¼	13
Am Chicle.	56⅝	56	56⅝	56½
Am Express.	143	142	143	141½
Am FP.	23¾	22	23¾	22
Am Home Pr.	43⅞	43¼	43⅝	43
Am Int Corp.	50¾	49¾	50¾	49¾
Am LaFrance.	6⅞	6⅛	6¼	6
Am Linseed.	30⅜	30⅛	30⅛	29¾
Am Locomot pf.	93¼	93	93¼	93
Am Loco.	106¼	106	106½	107
Am Piano.	28⅜	28⅜	28⅜	28¾
Am Rad & St.	124⅜	123⅝	124⅜	123⅝
Am Safety R.	44¾	44¼	44¾	44¼
Am Smelting.	153½	153	153½	152⅝
Am Steel Fdy.	40¾	40¼	40¾	40¼
Am Sugar.	88	88	88¼	88¼
Am Sum.	48⅝	47⅞	47⅞	48⅛
Am Tel & Tel.	143¾	142¾	143¾	142¾
Am Tobacco.	117¾	117	117¾	117
Am Tobac B.	135	135	135	
Am Water W.	90½	90	90½	91
Am Woolen.	19¼	19¼	19¼	19¼
Am Wool pf.	48¾	48¾	48¾	47¾
Anaconda	43¾	43¼	43¾	43¼
Armour (I. A.)	9¾	9⅝	9¾	9⅝
Armour (I. A.)	6¼	6⅛	6¼	6⅛
Art Loom.	46¾	45¾	46¾	45¾
Asso Dry Gds.	41¾	41¼	41¾	
Atch T & S F.	180½	180	180½	180¼
Atlantic Coast L.	237	237	237	237¼
Atl Refining.	114	113	113	113
Austin Nich.	43¾	4⅝	43¾	43¼
Baldwin Loco.	237¾	235¾	237¾	237¼
Balt & Ohio.	116	115½	115⅝	116
Bangor & A.	81	81	81	79
Barnsdall Cl A.	25¾	25¼	25¾	25¼
Bayuk Cigars.	89	89	89	89
Belding Hem.	17¾	17⅜	17¾	17⅜
Beth Steel.	49	48¾	49	48¾
Briggs Mfg.	28⅛	28	28⅛	27½
Bklyn Man Ry.	58⅝	58⅛	58⅝	58⅛
Bklyn Un Gas.	118	118	118	118
Brun-Balk Col.	26¼	26	26	26
Burns Bros A.	88	88	88	88
Burns Bros B.	87½	87½	87½	87½
Bush Term.	38⅞	38⅞	38⅞	38⅞
Butte Copper.	4¾	4¾	4¾	4¾
Butte Sup.	8¾	8¾	8¾	8⅝
Brown Shoe.	39½	39	39¼	39
Butterick.	93¾	93	93¾	93
Case Thresh.	225¾	224	224	225
Calif Pete.	23¾	23¼	23¾	23¼
Cal Zinc Lead.	3⅜	3⅛	3⅜	3⅛
Can Dry G Ale.	49¾	49¼	49¾	49¾
Can Pacific.	149¾	149	149¾	150
Case Threshing.	225¾	224	224	225
Cent RR N J.	325	325	—	—
Cerro de Pasco.	57¾	57	57	56⅝
Chand Clev pf.	19¾	18⅝	19	18
Chesa & Ohio.	173¾	171¾	173¾	171¾
Chi & Alton.	9¾	9½	9¾	9⅝
Chi & Alton pf.	16½	16¼	16½	16¼
Chi & East Ill.	49	49	49	49
Chi & E Ill pf.	79	78¼	79	78¾
Chi Gt West.	17¾	17⅝	17¾	17⅝
Chi Gt W pf.	31¾	31¼	31¾	31¼
Chi M & St P.	16⅜	16⅛	16⅜	16⅛
Chi M&StP pf.	31½	31¼	31½	31¼
Chi Pneu Tool.	31¾	31¼	31¾	31¼
Chi R I.	114	113⅝	114	113¾
Chi Copper.	47¾	46¾	47¾	46¾
Chrysler.	47¾	46⅝	47¾	46¾
Coca Cola.	116	116	116	115½
Colgate & Co.	113	112½	113	112
Colo Fuel & I.	93¾	92	92¾	93
Col Gas & E.	94	93¾	93¾	94
Comml Cred.	64¾	64¼	64¾	64¼
Com Solv B.	37¾	36¾	37¾	36¾
Ches Corp.	66	66	66	66¾
Consol Cig.	63¾	63¼	64¼	63¼
Consol Gas.	81¾	81¼	81¾	81¼
Congoleum.	18¾	18¼	18¾	18¼
Consol Cigar.	83¾	83¼	83¾	83¼
Consol Textile.	19¾	19¼	19¾	19¼
Congress Cigr.	64	64	64	63¾
Cont Bak A.	44¾	44¼	44¾	44¼
Cont Bak B.	6	5¾	5¾	5¾
Con Textiles.	67¾	67¼	67¾	67¼
Conti Can.	59¾	59¼	59¾	59¼
Cont Motors.	11	10¾	11	10¾
Corn Prod.	53¾	53¼	53¾	53¾
Cosden Oil.	18⅝	18⅜	18⅝	18⅜
Cuba Co.	25⅞	25⅜	25⅞	25½
Cuban-Amer.	23	22¾	23	23
Cuban Dom.	23¾	23¼	23¾	23¼
Del & Hudson.	215¾	214	214	216
Del L & W.	162¾	162¼	162¾	162¼
Detroit Edison.	102¾	102¼	102¾	102¼
Dodge Bros pf.	70	69¾	70	69
Douglas Pec.	78	78	78	78
Dunham Hard.	162	162	162	160½
Eaton Axle.	27¾	27¼	27¾	27¼
Elec Boat.	17¾	17¼	17¾	16¾
Elec Pow & L.	37¾	37¼	37¾	37¼
Elec Refrig.	15¾	15⅜	15¾	15¼
Endicott John.	69¾	69¼	69¾	69¼
Equity Corp.	6¾	6⅝	6¾	6⅝
Erie AutoLite.	86	85¾	85¾	85½
Erie RR.	45¾	45¼	45¾	45¼
Erie 1st pf.	58¾	58¼	58¾	58¼
Erie Stm Sh.	33	33	33	32¾
Fairbanks M.	32¾	32¼	32¾	32¼
Fed L & T.	41¼	41¼	41¼	41¼
First Nat Sts.	22¾	22¾	22¾	22¾
First Nat Str.	22¾	22¾	22¾	22¾
Fleischmann.	58	57¾	58	57¾
Fox Film.	69¾	68¾	69¾	68¾
Freeport Tex.	68¾	67¾	68¾	67¾
Gabriel Snub.	48¼	47¾	48¼	47¾
Gardner Mot.	15¾	15¼	15¾	15¼
Gen Elec.	117¾	117	117¾	117¼
Gen Motors.	209¾	208¾	209¾	209¾
Gen Motors B.	109¾	109¼	109¾	109¼
Gen Ry Sig.	121¼	120¾	121¼	121
Gen Refrac.	69	68¾	69	68¾
Gimbel Bros.	42	42	42	42
Glidden.	15¾	15⅝	15¾	15⅝
Gold Dust.	39¾	39¼	39¾	39¼
Goodrich Tire.	54¼	54¼	54	54
Goodyear T pf.	114¼	114¼	114¼	114
Gt Nor pf.	64¾	64¼	64¾	64½
Gt N Stms.	36	35¾	35¾	35¾
Grnby Cons.	18¾	18¼	18¾	18¼
Grt Wn Sug.	18¾	18¼	18¾	18¼
Gt Northn pf.	89¾	89¼	89¾	89¾
Greene Can.	5¾	5¾	5¾	5¾
Gulf States St.	46¾	46¾	46¾	—
Hollander.	25¾	25¾	25¾	25¾
Houston Oil.	62¾	62¼	62¾	62¼
Hudson Motor.	82¾	81¾	81¾	81¾
Hupp Motor.	19¾	19¼	19¾	19¼
Illinois Cent.	124¾	124¼	124¾	124¼
Independ Oil.	19¾	19¼	19¾	19¼
Int Match pf.	21¾	21¼	21¾	21¼
Int Nickel.	37¾	37¼	37¾	37¼
Interb Rap Tr.	38¾	37¾	37¾	37¾
Interc Rbber.	12¾	12¼	12¾	12¼
Int Agricul.	83¾	83¼	83¾	83¼
Int Silver.	173½	172	173½	170
Intl Cement.	58¾	58¼	58¾	58¼
Intl Com Eng.	46¾	45¾	46¾	46
Intl Mer Ma pf.	47⅞	47¾	47⅞	47¾
Intl Nickel.	32¾	32¼	32¾	32¼
Intl Paper.	47¾	46¾	46¾	47¾
Intl Tel & Tel.	139¾	138¾	138¾	139¾
Intertype.	36¾	36¼	36¾	37¼
Jewel Tea.	61¾	61¼	61¾	61¼
Jones Tea.	26	26	26	26¾
Jordan Motor.	19¾	18¾	19¾	18
Kan City & So.	66¾	65¾	66	66
Kayser & Co.	59¾	59¼	59¾	59½
Kelsey Wheel.	25	25	25	24¾
Kelly Springfd.	24¾	24¼	24¾	24¾
Kennecott Cop.	62¾	62¼	62¾	62¼
Kraft Cheese.	56	56	56	55¾

	July 9	July 8
	High. Low.	Close. Close.
Kresge Co.	54	54	54	54¾
Lago Oil.	26¾	26¼	26¾	26¼
Lambert.	79¾	79	79¾	79¾
Lehigh Valley.	130¾	129	129	130
Lehn & Fink.	37¾	37¼	37¾	37¼
Liggett & M.	118	117½	118	117¾
Liggett & M B.	118¾	118	118¾	117¾
Loews Inc.	51¾	51¼	51¾	51¼
Loft Inc.	6¼	6¼	6¼	6¼
Loose Wiles.	46½	45½	45⅝	45⅝
Lorillard & Co.	37	36¾	37	36¾
Lou G & E.	26	25¾	26	26
Mack Trucks.	97	96	96¾	98
Manhat Shirt.	23¾	23¼	23¾	23¼
Manht E Sup.	93	92¾	92¾	89½
Mandel Br.	46	44¾	46	44¾
Marland Oil.	31¾	31¼	31¾	31¼
Mathieson.	118¾	111¾	118¾	109¾
May Dept Str.	69¾	69¼	69¾	69¾
Maytag.	22¾	22	22¾	22
McC Seabd Oil.	51¾	50¾	51¾	50¾
Miami Cop.	13¾	13¾	13¾	—
Mid Cont Pet.	29¾	27¾	29¾	27¾
Middle Sts Oil.	—	—	2⅞	2⅞
Mo Kan & Tex.	51¾	50¾	50¾	51¼
Mo K & T pf.	104	104	104	104
Mo Pacific.	55¾	55¾	55¾	54
Mo Pac pf.	104¾	104¾	104¾	104¾
Montgy Ward.	66	66	66	66
Motion Motor.	6¾	6⅝	6¾	6⅝
Moto-Meter A.	30¾	30¼	30¾	30¼
Murray Body.	34¾	34¼	34¾	34¼
Nash Motors.	66¾	66¼	66¾	66¾
Nat Biscuit.	133¾	133¾	133¾	133¾
Nat Cash Reg.	42¾	42¾	42¾	42¾
Nash C & StL.	200	197	200	199
Nat En & Stp.	31	31	31	31¼
Nat Lead.	119¾	119¼	119¾	119¼
Nat P & L.	22¾	22¾	22¾	22¾
Nat Supply.	82¾	82¼	82¾	82¼
New Cons Cop.	13¾	13¾	13¾	13¾
NY Central.	140¾	140¼	140¾	140¾
NYC & St L.	115¾	115¼	115¾	115¾
NY Nit & Hy.	53	52¾	52¾	53
NY Ont & W.	36¾	36¾	36¾	37
Norfolk & W.	193¾	193¼	193¾	193¾
North Am.	48¾	48¼	48¾	48¼
Nor Pacific.	87¾	87¾	87¾	87¼
Ohio Cities Gas.	47¾	47¼	47¾	47¼
Orpheum Circ.	29¾	29¾	29¾	29¾
Otis Elevator.	127¾	126¾	127	126¾
Otis Steel.	13¾	13¾	13¾	13¾
Pac Gas & El.	37	37	37	37¾
Packard Mot.	18¾	18¼	18¾	18¼
Pan-Am Pet.	53¾	53½	53¾	54
Par Fa Lasky.	94	94	94	94¾
Park & Tilford.	84	84	84	84
Pathe A.	38½	40	38½	
Peerless Mot.	24¼	24¼	24¼	24¼
Penn Dix Cem.	26¾	26¾	26¾	26¾
Penn R R.	64	63¾	63¾	63¾
Phila & R Ch.	63¾	63¾	63¾	63¾
Phillips Petrol.	39¼	39¼	39¼	39¼
Phillip Morris.	30	29¾	30	30
Phoenix Hos.	46¾	46	46¾	46
Pierce Arrow.	13¾	13¾	13¾	13¾
Pierce Ar pf.	56¼	56¼	56¼	56¼
Pierce Oil.	14⅞	14⅞	14⅞	14⅞
Post Cereal.	103¼	102¾	102¾	102¾
Pressed St Car.	60¾	60¼	60¼	61¾
Prod & Ref.	24¾	24¼	24¾	24¼
Pub Serv NJ.	41	41	41	41
Punta Alegre.	39¾	39¼	39¾	39¾
Pure Oil.	26	25¾	25¾	26
Purity Bak B.	74¾	74¼	73¾	73¾
Radio Corp.	41¾	41¼	41¾	41¼
Reading.	117¾	117¼	117½	116¾
Real Silk Hos.	35¾	35	35¾	35¼
Remington Rd.	15¾	15¼	15¾	15¼
Rey Tob B.	136¼	136	136	136½
Rossia Insur.	103¼	102¾	102¾	102¾
Royal Dutch.	52	52	52	52¼
St Jos Lead.	37¾	37¼	37¾	37¼
St L & S F.	112¾	111	112¾	111
St L & S F pf.	91¾	90¾	90¾	92
Seabd Air L.	36¾	36¼	36¾	36¾
Seabd Air L pf.	46¾	46¼	46¾	46¾
Simmons Co.	51¾	51¼	51¾	51¼
Simms Petrol.	15¼	14¾	15¼	15
Skelly Oil.	25¾	25¼	25¾	25¼
So Cal Edison.	35¼	35¼	35¼	35
So Dairy A.	19¼	19¼	19¼	19¼
So Pac Co.	99¾	99¼	99¾	99¼
Southern Ry.	128	127	127¾	127¼
Std Gas & El.	60¾	60¾	60¾	60¾
Std Oil Cal.	60¾	60¼	60¾	60¼
Std Oil NJ.	36¾	36¾	36¾	36¾
Std NY.	30¾	30¼	30¼	30¾
Stewart-Warn.	104¾	103¾	103¾	103¾
Stand Mill.	84	84	84	84
Stewart-W Sp.	60¾	60¾	60¾	60¾
Studebaker.	49¾	49¼	49¾	49¾
Submarine B.	6	6	6	6
Tenn Cop & C.	8¾	8¾	8¾	8¾
Texas Corp.	57¾	57¼	57¾	57¼
Tex Gulf Sul.	63¾	64¼	64	64
Tex Pac L Tr.	31	30¾	30¾	30¾
Tex Pac C & O.	30¾	30¼	30¾	30¾
Timken R.	104¾	104	104½	103¾
Tobacco Prod.	102	100¾	102	100¾
Transcont Oil.	8¾	8¾	8¾	8¾
Trancontl Oil.	8¾	8¾	8¾	8¾
Underwood T.	53¾	53¼	53¾	53¼
Un Bag & P.	53¾	53¼	53¾	53¼
Union Carb.	130¾	126¾	130	126¾
Un Oil of Cal.	42¾	42¼	42¾	41¾
Un Pacific.	195	194¾	194¾	194¾
Union Pac pf.	81¾	81¾	81¾	81¾
Un Cigar Sts.	91	90	90¾	90
Un Drug.	115¾	115	115¾	115
Un Fruit.	135¾	134	134	135¾
Univ Pipe.	31¾	31¼	31¾	30¾
Univ Pipe pf.	73	73	73	73
U S C I Pipe.	23¾	23	23¾	23
U S Distrib.	21¾	21¼	21¾	21¾
U S Ind Alco.	61¾	61¼	61¾	61¼
U S Rlty & I.	42¾	41¾	42¾	42¼
U S Rubber.	61	61	61	61¼
U S Rub 1pf.	42¾	41¾	42¾	42¼
U S Rub 2pf.	115¾	114¾	115¾	115¾
U S Sm & Ref.	55	55	55	55
U S Steel.	127¾	126¾	127¼	127¼
U S Steel pf.	133	133	133	
U S Tobacco.	51¾	51¼	51¾	51¼
Van Raalte.	9¾	9¾	9¾	9¾
Viv Talk Mch.	24	23¾	24	23¾
Vivaudou.	30¾	30¼	30¾	30¼
Vivaudou pf.	29¾	29¾	29¾	29¾
Wabash pf.	73¾	73¼	73¾	73¾
Ward Bak B.	24¾	24¼	24¾	24¼
Warner Pict.	24¾	24¼	24¾	24¼
Western Md.	27¾	27¼	27¾	27¼
Westn Md 2pf.	59	59	59	59
Westn Union.	137¾	137¼	137¾	137¼
West Elec pf.	111	111	111	111
West Un Tr.	162¾	162	162	163¾
Westvaco Chl.	37¾	37¼	37¾	37¼
Weyerhaeuser.	73¾	73¼	73¾	73¾
Wheeling Steel.	78¾	78¼	78¾	78¾
White Motor.	37¾	37¼	37¾	37¼
Wh Sew Mch.	47¾	46¾	46¾	46¾
Willys-Ov pf.	47¾	46¾	47¾	47¼
Willys-Over pf.	85¾	85¼	85¾	85¼
White Rock.	34¾	34¼	34¾	35
Woolworth.	134¾	134¼	134¾	134¾
Worthington.	38¾	38¼	38¾	38¼
Wright Aero.	38¾	38¼	38¾	38¾
Wrigley Jr.	28¾	28¼	28¾	28¾
Wrigley W J.	56¾	55	56¾	54
Yellow Cab.	29¾	29	29	30
Youngstown S &	83¾	83¼	83¾	83¼

SALES VOLUME GOOD IN ELECTRICAL EQUIPMENT

While conditions in the electrical industry are quite satisfactory owing to the seasonal trend, a fair amount of buying is recorded. It is estimated that the total sales for the six months of 1927 were virtually as high as in the like period last year. Electrical World reports. Inquiry for power equipment is holding up well.

Pleasant surroundings count. If you are not satisfied with your room—there's a suitable one listed for you in today's Classified Column. Classification 90.

147-YEAR-OLD MASS. COMPANY PROSPERING

By FRANK H. MELOON,
Financial Editor.

When the Walker Baker chocolate and cocoa plant out in Dorchester Lower Mills decided on merging with the Postum Company owner ship of its assets were very much broadened. The shares of the 147 year-old local company were held by only around 500 investors, while under the new plan they will enjoy the immensely broader market afforded by the New York Stock Exchange. Such trading as recent years have seen in Walter Baker shares has been done "over the counter." George F. Baker, reputed to be one of the four richest men in the world, is descended from the old Dorchester family of Bakers.

Howard Coonley, president of Walworth and one-time head of the Boston Chamber of Commerce says: "More than ever these are booming days when efficient and economical management is essential and when such is the case soundly financed and intelligently managed will go forward. In short, it is a time when the highest intelligence in business is called for and when sound men of this kind will find their reward."

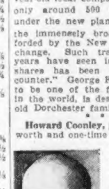

Howard Coonley

• • •

It seems entirely unnecessary to state that the equal of our national railway system cannot be found anywhere else in the world. Anyone who has travelled will emphatically vouch for this fact. The part played by American railroads in the upbuilding of this country is fully described, would occupy more than one big volume, yet there are those who think a complete knowledge of the American history is to be gained from school textbooks. In the past decade the railroads have striven toward the public and the public's attitude toward the carriers has correspondingly changed for the better. The politician who radically denounces the railroads in legislative halls today is regarded as distinctly and accounted something of a bore.

• • •

The movement for a municipally-owned auditorium in Boston is in line with progress in the financial financial review numbers of the Boston Evening American this year and with each passing session attention to Boston as a convention city. Boston Chamber of Commerce finds numerous cities, including some in Massachusetts, already have such auditoriums. The following list is furnished:

	Cost	Seats
Minneapolis	$3,500,000	10,545
Springfield	2,000,000	4,000
St. Paul	500,000	9,000
Omaha City	1,000,000	10,000
Denver	650,000	15,250
Memphis	3,000,000	12,000
Louisville	1,000,000	8,000
Plymouth	300,000	2,300
San Francisco	2,063,000	13,000
Lowell	1,000,000	6,000
Melrose	161,000	1,321
Cleveland	6,000,000	15,500

Most reliable index of the stock market's progress, the changes in the 20 industrial stocks averaged for the past week of full market days were overwhelmingly on the constructive side. Seventeen of the 20 were higher, two were lower and one unchanged. The total of net gains in these issues for the past week of full market days was 52¾ points, the net losses totaled but 2¾ points.

Deputy Tax Commissioner Holmes and Income Tax Division Director Irving L. Shaw have drafted a plan for simplifying the corporation excise tax law. The rate on income from both stock and bonds would be cut by it to 2 per cent, from the present rate of 6 per cent. The present exemption of $5,000 on stock dividends also would be repealed, together with exemption of dividends of Massachusetts corporations. Proponents of the criticism of this I hear in the financial district is that State and municipal financiers would be made harder if tax exemptions on such bonds were not allowed. There seems to be plenty of chance, however, for argument about this.

New England cities contributing to the initial reports on June postal receipts are somewhat ahead of the index also points upward. Postal receipts at fifty selected cities during June totaled $1,681,275.47, an increase of $961,774.92 over June, 1926. New Haven, with an increase of 75 per cent, leads the list, with Akron, O., with a 14.81 per cent. increase, and Worcester, with 13.39 per cent., were second and third, respectively.

State Street Notes

ARLINGTON will receive bids until July 11 for $100,000 loan.

PITTSFIELD will receive bids until July 12 for $200,000 loan.

MIDDLETON S. BURRILL resigns as director of United States Rubber.

FOR quarter ended May 31, 1927, company reports net income of $1,566,231 against $6,010,824 in like quarter of 1926.

AIR Reduction, Inc., has purchased assets and business of U G I Contracting Company, principally owning the Oxygen Company of Philadelphia, producers of oxygen and acetylene.

New York Curb

New York, July 9.—Stock prices were firm on the Curb Market today. Cuneo Press advanced 1¼ points to 42. Curb stocks up ¾ at 2½, both new high prices. Stutz at 15⅜ was off ⅛ while Goodyear Tire gained ⅛ at 81⅜ and Cities Service remained unchanged at 45⅛.

Boston Stocks

	July 9	July 8
	High. Low.	Close. Close.
Am Can.	58⅞	58⅜	58⅜	58¾
Allied Chem.	145¾	144⅞	144¾	145
Am Brick.	23⅛	23	23	24⅜
Am Smelt.	153½	153	153½	151
Am Tel.	142¾	142¾	142¾	141
Am Woolen.	19¼	19¼	19¼	19¼
Amoskeag	57¾	57¾	57¾	56⅝
Anaconda	44	43¾	44	43¾
Art Metal.	5⅜	5⅜	5⅜	5⅜
Atchison	180¾	180¼	180¾	179¾
Baldwin	236¾	236¼	236¾	236¼
Balt & Ohio.	116	115¾	115¾	116
Bigelow Hart.	82	82	82	82
Bos & Albany.	185	185	185	184
Bos Elev pf.	99	99	99	99
Bos Elev 2 pf.	104½	104½	104½	104½
B & M pf.	108	108	108	108
B & M A stp.	71	71	71	71
B & M C stp.	98	98	98	99
Bos & Maine.	14⅜	14¼	14⅜	14¼
Ches & Ohio.	177¾	177¼	177¾	177¼
Chic R I.	113¾	113¾	113¾	113¾
Chic Pneu T.	30¾

Real Estate

S-burban for Sale 87

DORCHESTER 2-FAMILY, $7,950.

Elec. lights, open plumbing, hardwood floors, separate heaters, slate roof; finished front; porches, pretty hedge; easy terms. DORCHESTER 3-FAMILY.

$1,000 A YR. INCOME, APPROX. $7,500, $500 down; open for offer; pub. ut.; elec. lights; newly painted; baths (can con vert to one flat).

W. J. CALLAHAN
127 Norfolk St., Dorchester; Geneva 8080. Open Sundays, 2 to 5. Talbot 0295.

REVERE

8-room single house, sun-room; reasonable offer considered; small amount down; easy terms. Inquire

283 VINE ST., EVERETT
or call
EVERETT 2573 OR 2560-M

$100 PER ROOM

DOWN PAYMENT will buy a new 6-room single house in Brookline or Dedham; price $7,200; suitable terms.

Cocker Construction Co.
Cor. Weld and Church Sts., W. Roxbury
PARKWAY 4121.

***Extraordinary Buy**

NEAR S. MILTON STATION
Handy home, 2 sun parlors, steam heat, open, spacious dining room, den, fireplace, cozy breakfast nook and pantry; 3 airy chambers and bath. Stone, fireplace. An absolute surprise at $6,600. $1,000 down.

FLAVIN & FLAVIN
GIRL CAMPBELL 5070

WEST MEDFORD

$300 TO $500 DOWN
New single houses for sale at a bargain; 6 rooms and sun parlor, garage, steam heat, oak floors, instantaneous hot water, gas kitchen; location: 5 minutes to car, trains, schools and churches; no accepted street terms to suit. Call OWNER, Arlington 4009-W.

***Lake St Single**

New 7-Room Shingle House
Near Commonwealth Ave. Most desirable overlooking small lake. Beautifully finished in old English Crafter; fireplace, oak floors; only $1500 cash required. Price $8900. A. E. Soren Co., 300 Mass. Ave., Arlington, Cambridge, Telephone University 8518.

THOMAS J. MELDO
the Real Estate Ma N
OWNER.

Send us your property to sell or rent. 238 Dudley St. Hig. 4940

***4-Room Bungalow**

$2500
Brand new, builder has to sell. Improvements, 4 nice, sunny rooms, tiled bath, pantry, place for chicken. Small amount down. $500 to pay. Land 50 ft. by 100 ft. Situated M. L. Corr, 82 Elm St., Braintree. Tel. 0159.

*** THREE FAMILY**

$8500
DORCHESTER—All rooms, electricity, etc. Rents for $1188.00 yearly. $2000 down. Call QUICKSALE, 2170 Dorchester Ave. Columbia Rd., Dorchester. Columbia 9040.

C. S. Johnson, 21 Huntington St., E. Milton.

***NEW—BUNGALOWS**

two new, cozy 4-room bungalows; hardwood floors, open plumbing, electric, etc. Reasonably priced. Small cash payment; balance like rent. Open for inspection. Take Milton car to Wolcott Sq., then 175 Sharon, or phone Hubbard 0800.

H. H. McCarthy, 209 Lothrop St., Melrose.

6-room single, steam heat, electric lights, hardwood floors, soft water, set tubs, piazza, 1 of kind. Owner going West and will sell for cash, $7,000. Wm. J. Barry & Son, 379 Neponset Ave. Talbot 4400.

NEPONSET

2-family duplex, hot water heat and open plumbing, one side, other side, electric lights only. Garage goes with each side. Great place for children; $7,300, to settle estate. J. Henry & Son, 379 Neponset Ave., Talbot 4400.

EVERETT—$250 DOWN

6-room cottage; all imprs., newly painted, papered; fine for commuter; only $4,500; price $4,600; balance as rent. W. J. Wilson, 581 Main St., Malden. Mal. 2100.

MERRYMOUNT, QUINCY

New singles, nearly completed, 6 rooms; H. W. heating, tiled baths, hardwood floors, attached garages, every modern improvement; price $8,500; $1,000 down, or small cash equivalent; small amount down. E. M. Masters, 2 Whitney Terrace, Quincy. Quincy 2100.

Real Estate Mortgages 83

PHILIP ARONSON, 27 SCHOOL ST.
1st, 2nd, 3rd MORTGAGES
AND CONSTRUCTION LOANS
For Home Owners or Investors
48-Hour Service, Low Rates, Easy Payments
PHILIP ARONSON
27 SCHOOL ST., 48 HOURS SERVICE
First, Second & Construction
MORTGAGES, 24 TO 48-HOUR SERVICE
CUNDARI & CUNDARI, 677 Tremont St.
M. M. Kennedy, 284 Commercial St., Wellesley
F. G. HOVEY, second mortgage money on hand; no delay. 53 State St. Rm. 1001. Lib. 1414.
All mortgage money waiting. Alex Morrison & Co., 31 State St. Richard Neal, Lib. 1414.

Rentals

Boarding and Rooms 87

PARENTS

Who are in search of a home for their little folks can find it with us; it is desirable at THE CHILDREN'S COTTAGE
Framingham, Mass.

ELDERLY PERSON, SEMI-INVALID cared for in desirable airy home by reliable sisters. Pleasant surroundings. Write 0140-R Harvard St., Chelsea 0140-R.

ELDERLY PEOPLE BOARD AVALIN cared for in beautiful home facing water-front; fine location; reasonable. Tel. 4091 Hingham.

LYNN, NEAR BEACH
Nicely furnished, newly renovated rooms with board. Cool, airy. Best section. Trans. passes door. 69-W. Fay, Lynn.

Horace Kidner, 926 Nantucketville Ave., New Bedford. Tel. 2-1-2-3-4. Also permanent guests. Bd. reas. R. B. 6178.

1 or 2 children boarded; safe from traffic; best care. Dudley Bus. Sheffield 0—.

WANTED ON A FARM
Children to board; good care. Reading 0795-W.

A. D. Gardner, 121 Hancock St., Quincy. Quincy 1—.

CAMBRIDGE—Near Porter Sq., large front room, suitable for 1 or 2, with excellent board; rate. Porter 1057-R.

CHILD wanted to board, 2 yrs. old, to board. Good home and care. Reas. Nice yard. Call evenings 3325-J.

CHILD from 3 up, boarded; good care, home. Tel. 2—. Belmont 2134-W.

DORCHESTER—Large front airy room. Meals. Every convenience. Tel. 4091

HIGHLAND AVE., 50—Airy room, board; suitable for two. Near cars. Ken. 4640-J.

JAMAICA PLAIN—Nice home; good meals; business women; breakfasts out; handy Forest Hills. Jamaica 1—.

Joseph Gaudet, 29 Train St., Dorchester.

LADY has room for immaculate person; or care for 1 or 2 children over 2. Satisfaction assured. Reasonable. Call University 3451-J.

ONE or 2 children over 4, boarded; country home; reasonable. Tel. 0—. Best of care; pleasant surroundings. Woburn 1317-R.

ROXBURY—Refined girl, good home; no water; no cooking. High. 5098.

SOMERVILLE—Nice sunny room with board; $10 wk. 31 Bond St. Som. 2962-W

T. G. Gatto, 19 Ashland St., Somerville.

SOUTH PEABODY—Children over 1 year boarded on a farm; $5; best care; good food. Breakers 8252-W.

WANTED—Girl to board, 6-11 yrs.; good home and food; no traffic; reas. Call Jackson 2088-M.

WANTED—Parent and child to board; front room, good board. Myrtle 8682-M.

WORTLAND AVE., 87—Handy farm, rms. Breakfast opt. B. and C. water. Teasleys around. Reas. Circle 2014.

Rentals

Vacation Places 89

SPEND WEEK END AT MARANT
HOTEL TUDOR
SUMMER BOARDERS
At beautiful farm in Hudson, Mass.; real home cooking; rates reasonable. For particulars, write Miss G. Hussen, R. F. D. 25, or phone Hudson 0311.

Private Camp for Girls

in Maine. Summer sports, beach, excellent training. Millard South Windham, Me.

T. F. Gately, 200 Mystic St., Arlington.

END O'LAKE COTTAGE—Among the Berk shires; sun room, fireplace, bath, etc. Inclusive. Canobie St., No. Adams, Mass. Good accommodations for boarders on farm; boating, bathing, fishing, dancing; $12 per wk. Miriam Roberts, Southbridge, Mass. R. F. D. 2, Tel. Brimfield 9-25.

WADING RIVER FARM—100 acre farm for 25 guests; fresh vegetables and home cooked food. Cochato, Mass. Tel. 204-13.

WINTHROP CENTRE—Near beach; large cool room, next to bath; meals opt. Convenient to station. Owner 0568.

WINTHROP—6 Bowdoin St., furnished room, some refs.; reasonable. Ocean 0347-M.

Furnished Rooms 90

LEYLAND HOUSE
61 Warrenton St., Boston. Rooms $3.50 wk up, transients, $1.00 up. Blackstone 0967-R.

ALLSTON—Large, cool room; 2 windows; private family; 1st flr.; $8. Con. 7807-R

BAY STATE RD., 212—Nice front bed, $10; use of bath. Cop. 2038-M.

F. B. George, 27 Hillcrest St., Roxbury.

BROOKLINE—Cool room, ideal location; pleasant; also small apt. Reg. 6060-R.

CAMBRIDGE—Large furn. front room for 2 gentlemen; desir. sect. Por. 3373-M.

CAMBRIDGE—Attrac. front room; suitable 2 girls; 360 Harvard St., Tel. 8441-J.

COLUMBUS AVE., 1923—Large sunny front rooms, newly renovated; rent. Cop. 7241-W

L. M. Garth, 95 Waverly St., Everett.

DORCHESTER—2 single furnished rooms, kitchen privilege or board optional. Apply 1 Wyman St., Geneva 0665.

DORCHESTER—Desirable large rm., conv. gen. fam. 99 Magnolia St. 1 to 2 gen.

DORCHESTER—Desirable rm., h. w. water, Italian cent. spot, bd. opt. Hillsboro 0567.

Wm. Gilson, 24 Walden St., Cambridge.

HUNTINGTON AVE., 124—Large front airy room, suitable for 2. Sac. 0140.

JAMAICA PLAIN—Room, private family; gentleman; desirable location. Jam. 3344-W.

ROXBURY—Desirable rm., h. c. water, Ital ian cent pref., board opt. Hitchcock 0907.

J. W. Hodgkins, 20 Rutland area, Quincy.

ROXBURY—2 large rooms, $4.50-$5; bus to subway; gentlemen. 2 Bird St.

ROXBURY—36 W. Cottage St., large room; suitable for 2; use of bath. Lib. 3344-W.

SHAWMUT AVE., 280 — Newly renovated rm., h. w. heat; breakfast opt. Blackstone 2070-R

SOMERVILLE—Furn. rm., beautiful loca., near Davis Sq. Som. 1—. Tel. Som. 1—.

SOUTH END—14 Lenox St., 3-rm. room ment and bath, $25 mo.; refs. req. $5. $4 weekly, $1 daily. Hig. 4940.

Rooms in Hotels 92

New Majestic Hotel

4 and 6 Bowdoin Sq. Rooms $1 per day and up. Weekly rates. Haymarket 2781.

Rooms for Housekeeping 93

BAY—3 rooms with refrigerator and front side room, light; newly renovated; rent $30; heat and hot water. Ken. 1—.

BEACHMONT—2 furn. rooms, kitchenette, handy trains, beach. 784 Winthrop Ave. Revere 0064-M.

BEACONSIDE—Pleasant 3-room furn. suite, all imprs.; good location. $2000. Apt. 1, 1 Dorchester Terrace, Columbia Rd., Dorchester.

C. S. Johnson, 21 Huntington St., E. Milton.

***NEW—BUNGALOWS**

two new, cozy 4-room bungalows; hardwood floors, open plumbing, electric, etc. Reasonably priced. Small cash payment; balance like rent. Open for inspection. Take Milton car to Wolcott Sq., then 175 Sharon, or phone Hubbard 0800.

H. H. McCarthy, 209 Lothrop St., Melrose.

3-room single, steam heat, electric lights, hardwood floors, soft water, set tubs, piazza, 1 of kind. Owner going West and will sell for cash, $7,000. Wm. J. Barry & Son, 379 Neponset Ave. Talbot 4400.

NEPONSET

2-family duplex, hot water heat and open plumbing, one side, other side, electric lights only. Garage goes with each side. Great place for children; $7,300, to settle estate. J. Henry & Son, 379 Neponset Ave., Talbot 4400.

EVERETT—$250 DOWN

6-room cottage; all imprs., newly painted, papered; fine for commuter; only $4,500; price $4,600; balance as rent. W. J. Wilson, 581 Main St., Malden. Mal. 2100.

MERRYMOUNT, QUINCY

New singles, nearly completed, 6 rooms; H. W. heating, tiled baths, hardwood floors, attached garages, every modern improvement; price $8,500; $1,000 down, or small cash equivalent; small amount down. E. M. Masters, 2 Whitney Terrace, Quincy. Quincy 2100.

Real Estate Mortgages 83

PHILIP ARONSON, 27 SCHOOL ST.
1st, 2nd, 3rd MORTGAGES
AND CONSTRUCTION LOANS
For Home Owners or Investors
48-Hour Service, Low Rates, Easy Payments
PHILIP ARONSON
27 SCHOOL ST., 48 HOURS SERVICE
First, Second & Construction
MORTGAGES, 24 TO 48-HOUR SERVICE
CUNDARI & CUNDARI, 677 Tremont St.
M. M. Kennedy, 284 Commercial St., Wellesley
F. G. HOVEY, second mortgage money on hand; no delay. 53 State St. Rm. 1001. Lib. 1414.
All mortgage money waiting. Alex Morrison & Co., 31 State St. Richard Neal, Lib. 1414.

Rentals

Boarding and Rooms 87

PARENTS

Who are in search of a home for their little folks can find it with us; it is desirable at THE CHILDREN'S COTTAGE
Framingham, Mass.

ELDERLY PERSON, SEMI-INVALID cared for in desirable airy home by reliable sisters. Pleasant surroundings. Write 0140-R Harvard St., Chelsea 0140-R.

ELDERLY PEOPLE BOARD AVALIN cared for in beautiful home facing water-front; fine location; reasonable. Tel. 4091 Hingham.

LYNN, NEAR BEACH
Nicely furnished, newly renovated rooms with board. Cool, airy. Best section. Trans. passes door. 69-W. Fay, Lynn.

Horace Kidner, 926 Nantucketville Ave., New Bedford. Tel. 2-1-2-3-4. Also permanent guests. Bd. reas. R. B. 6178.

1 or 2 children boarded; safe from traffic; best care. Dudley Bus. Sheffield 0—.

WANTED ON A FARM
Children to board; good care. Reading 0795-W.

A. D. Gardner, 121 Hancock St., Quincy. Quincy 1—.

CAMBRIDGE—Near Porter Sq., large front room, suitable for 1 or 2, with excellent board; rate. Porter 1057-R.

CHILD wanted to board, 2 yrs. old, to board. Good home and care. Reas. Nice yard. Call evenings 3325-J.

CHILD from 3 up, boarded; good care, home. Tel. 2—. Belmont 2134-W.

DORCHESTER—Large front airy room. Meals. Every convenience. Tel. 4091

HIGHLAND AVE., 50—Airy room, board; suitable for two. Near cars. Ken. 4640-J.

JAMAICA PLAIN—Nice home; good meals; business women; breakfasts out; handy Forest Hills. Jamaica 1—.

Joseph Gaudet, 29 Train St., Dorchester.

LADY has room for immaculate person; or care for 1 or 2 children over 2. Satisfaction assured. Reasonable. Call University 3451-J.

ONE or 2 children over 4, boarded; country home; reasonable. Tel. 0—. Best of care; pleasant surroundings. Woburn 1317-R.

ROXBURY—Refined girl, good home; no water; no cooking. High. 5098.

SOMERVILLE—Nice sunny room with board; $10 wk. 31 Bond St. Som. 2962-W

T. G. Gatto, 19 Ashland St., Somerville.

SOUTH PEABODY—Children over 1 year boarded on a farm; $5; best care; good food. Breakers 8252-W.

WANTED—Girl to board, 6-11 yrs.; good home and food; no traffic; reas. Call Jackson 2088-M.

WANTED—Parent and child to board; front room, good board. Myrtle 8682-M.

WORTLAND AVE., 87—Handy farm, rms. Breakfast opt. B. and C. water. Teasleys around. Reas. Circle 2014.

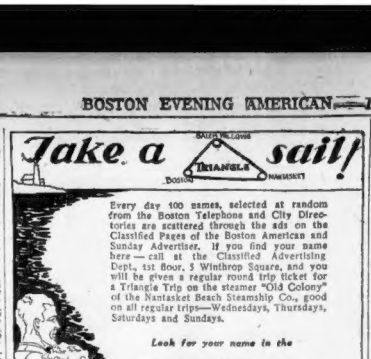

Rentals

Apartments, Flats—Furnished 97

MEDFORD

Big rooms, modern improvements, near Tufts College. Direct. Myrtle 0450-M.

BROOKLINE

Attractive apt., in new 2-family brick house, seventeen rooms, 9 rooms, 3-tile baths, frigidaire, heat, garage, finest modern equipment. Apt. 3, 2 Reed Rd.

APARTMENTS

5 to 12 rooms, reduced rentals; best locations. Schools handy. Call at 5 Linden Park, Brookline, Aspinwall & Lincoln.

D. C. Hall, 5 Arrow St., Cambridge.

SOMERVILLE

7 rooms, steam heat; $85. 20 Wilson Ave., Arlington 1127.

QUINCY CENTRE
Attractive 6 rooms, garage, heat, continuous hot water, janitor service, reasonable. Granite Realty Investing Co. 4363.

BRIGHTON—Attrac. 5-rm. apt.; all imprs.; splendid condition; rent, also room for garage. 44 Kenrick St., Brt. 3724-R

BRIGHTON—324 Lake St., new 6 rooms, all modern, sun parlor, fireplace, new bath, with garage. E. Boston 3018-J.

BRIGHTON—Opp. Square Section; attrac. 5-rm. 1 and sond. apt., all improvements; steam heat; $80; ready to everything. Brt. 3724-R.

BRIGHTON—7 Washington Rd., new 5-rm. apt., heated, ins. acc. W. Newton 0275-J.

BRIGHTON—Attrac. 6-room, all mod. apt.; immediate occ.; hot heating, reas. 0096-M

J. A. Haliburton, 23 Basie Ter., Roslindale.

BROOKLINE—Attrac. 3-rm. house, upper, modern. 5-rm. bath. 6 Thornton Rd., off Beacon.

CAMBRIDGE—4-5-6-room apartments, $40 $60. E. G. Shepherd, 1738 Mass. ave. Cambridge 4—. Kirkland 1—.

CAMBRIDGE—3, 4, 5 rooms, gas, elec. light; very reas.; handy to Harvard sq.

CAMBRIDGE—5 rooms, new 2-family, all improvements. Porter 1056-W

CAMBRIDGE—5 rms., all improvements, with kitchenette. 24 Trenton St.

CAMBRIDGE—5 rms.; recep. hall; up; tiled bath; steam heat; gas range; $55. 1 Cedar Park, off Cedar st.

CAMBRIDGE—4-5 ROOMS, ELEC., $27. 96 WORCESTER AVE. CONGRESS 2000

CAMBRIDGE—Harvard sq.—Attrac. 3-rm. flood heating, reasonable. Arl. 0183-R.

CITY VIEW, 20—Sunny, airy rooms for adults. $22-$24. Electricity. Good hardwood floors. Ken. 1309-M.

D. H. Hawkes, 25 Schuyler St., Roxbury.

COMMONWEALTH, 726-728—Modern attractive 5-room apartment. Call 9 A.M. Park St., Janitor. B. B. 0250; E. Bos. 1129.

DEHON—Sunny, modern 5-room apt.; good location; $45; adults. 22-24 Electricity, Good hardwood floors. Ken. 1309-M.

DEPOT—Most attractive 5-room apt.; all imprs.; reasonable. 7 Curve St., Dedham 0592.

DORCHESTER—Attrac. 5-rm. apt.; all imprs.; all improvements. Talbot 3052

DORCHESTER—Attrac. 5-rm. apt.; all imprs.; 2-fam. house, ideal location. Talbot 6477.

DORCHESTER—Neat, 5-rm. 2d flood, all improvements; children allowed. 5 Adams Ter.

DORCHESTER—5 rooms, all modern; steam apartment, latest imprs., near Franklin Park. Call Sunday, 9 to 12. Talbot 0—.

DORCHESTER—Free to Aug 1, almost new, 5-rm. apt., all imprs. Talbot 6477.

DORCHESTER—6 rms.; all imprs.; good heat; adults pref.; less. Columbia 2022

Anna Hallahan, 1 Bowdoin Sq., Boston. Haymarket 2781.

DORCHESTER—55 Rosemont Rd., St. Mark's land, 5 rms., modern, $45. Talbot 0—.

EAST BOSTON—6 rms., all modern, heated, hot water supplied. Bos. 0665.

EVERETT—134 Irving St., new 4 rooms; all conveniences. Eve. 2760-M.

JAMAICA PLAIN—3-4 rooms; all imprs.; rent. Apply Pearson & White, 66 South Market St.

JAMAICA POND—7 rms., all mod., heated; adults; reasonable to right party. Jam. 1—.

JAMAICA PLAIN—Modern; 7 sunny rms., bath, electricity, hot water supplied. Jam. 0—.

JAMAICA PLAIN—32 Day St.; 5 rooms, modern improvements; $40. Apply 30 Day St.

MATTAPAN—Handy, new, beau. 6 rms., pan rooms, all modern conveniences. Dor. 3—.

MELROSE—Upper 5 rms., all imprs., fine location. 66 W. Foster St. Mel. 0—.

Wm. J. Hallhan, 1 Winthrop Rd., Milton.

MEDFORD—6 rms., sun parlor, new range and heater; $50. Mystic 1—. Tel. 0—.

NORWOOD—1 to 4 rms., now, heated kitch ettes area., $7 to $22.50. Nor. 1147.

READING—New 7-room, all modern apt. Reasonable to right party. Reading 0—.

SOMERVILLE—5 rooms, all modern; $45. Apply 78 Wash. St., Reading 0765-M.

SOMERVILLE—Five rooms, $75; new 2-5-room kitchenettes, modern improvements, steam heat, hot water supply. Som. 0150

118 FEDERAL ST., LIBERTY 0—

SOMERVILLE—10-12 Charles Ave., 5 rooms, all imprs.; reasonable to right party. Apply 8 Broad St. Hancock 1160.

ROSLINDALE—Sunny, modern upper; unexcelled location, $45.00. Insp. 423 Hyde Park Ave.

SOMERVILLE—5 rms., all modern; gas, electricity, low rents. Goldsmith, 126 Cedar st.

BOSTON—151 Bay State Rd., heated 6 rms. Mrs. Caller, Suite 2, ins.

ROXBURY—Ready now, 6 sunny rms., mod., elec., furn., hot water supply. Rent reas.

SOMERVILLE—6 rms., all modern new kitchen, steam heat, hot water supply. Som. 0—.

SOMERVILLE—Apt. for rent, 6 rms. all modern improvements. Som. 0—.

E. J. Hand, Plain St., Randolph.

SOMERVILLE—5 rooms, all modern; fine loca. 67 Columbus Ave. Prov. 0—.

SOMERVILLE—Improvement, new and modern, $18 mo. Apply 7 Bow St.

SOMERVILLE—11 Bowers Ave.; 6 rooms, all modern improvements; rent reas.

SOUTH BOSTON—18 National St., 6 nice rooms, improvements; rent $25. Apply 791 Preble St. So. Boston 0479-M

3661 BOSTON ST., EAST BOSTON—6 nice, sunny rooms; rent reas. Apply on premises.

SOUTH END—5 rms., all modern, $22-$27. Agent 1 Appleton St. Hancock 1160.

W. BROOKLINE ST.—7-rm. suite, all imprs.; rent reas. Apply on premises. Bos. 9775-M.

WINCHESTER—5 Governor Ave., attrac. 5 rms., new range, heat, hot water. Win. 0—.

WINCHESTER—Attrac. 6 rms., mod., steel range, hot water supply. Win. 0—. Tel. 0—.

W. H. Hammond, 21 Somerset Ave., Winchester.

WINTHROP—171 Pauline St., 6 rooms, hardwood floors, heat, electricity, bath, near high school, adult fam. Ocean 0046-R.

WINTHROP—3 Revere Rd., 7 modern rooms, steam heat, near beach and R. R. station; $65. Apply 5 Revere Rd. Win. 0—.

WEST SOMERVILLE—6 rooms, all modern; $40 month. 98 Marion St. Som. 1706.

WOLLASTON—1-3 Rm. Kitchenette Apts., $23.50; 3 W. Wilson Ave. 4096-Quincy.

3 LARGE room apt., newly repaired; gas, toilet; low rate. 94 Warrenton St.

Rentals

Moving, Trucking, Storage 98

AUTO trucking—Providence, etc. Carroll Trucking Co., 1 Court St. Boston. Lib. 0—.

Shore and Mountain—For Rent 101

EXCHANGE—Season's rent, 4-room farm, shore cottage for 2 weeks in August. Bri. 4624.

HOLLISTON—Lake Winthrop; large farm, shore camp, boating, fishing, rms. Bri. 4624.

LAKE CONCHATTLE, Natick—Bungalow for rent, 5 rms. and garage. F. W. Brown, 8 Bacon St., Natick. Tel 966-J.

NANTASKET—5 rooms and bath, bungalow, July 23-30; Aug. 6-20. $20. Bos. 0276-M.

F. F. Bacon, 6 Germaine Ave., Quincy.

NORTH SHORE—For rent, house balance of season, Beachcroft Rd., Briar Neck, Gloucester. 7 rms., bath, 3 min. beach. S. H. Maddock, Beachcroft Rd., Gloster 2231-W.

Suburban—For Rent 102

ROXBURY—8-room house, all improvements; adults only. Dudley 5284

C. Havin, 1 Pacific St., North Boston.

Business Places for Rent 103

SOUTH—715-15 Warren St., Roxbury, suitable for any business. Call Monday, 9 to 12.

Office and Desk Room 105

PHYSICIANS' OFFICES for 30. Cooke The Ave., opposite Kenmore Sta. Ken. 0097.

R. W. Hinds, 15 Fairfield Ave., Cambridge.

For Sale—Miscellaneous

Furniture and Household Goods 110

OAK sideboard and chiffonier, also, dining rm. chairs, bed, couch, rug. Everett 2219-J.

PIANOS—Many used pianos, player pianos, furniture, rugs and draperies. Ken. 1327.

SACRIFICE—Pantry built-in unit, refrigerator, desk and stove, good rug. Mrs. 6374-R.

WANTED—300 customers to buy our fine dry bed spread, $1.00 down, $1.00 per week. Bond Bed Co., 1 Tremont St., Roxbury.

3-PIECE oak bedroom set, also other household goods. Wermouth 1442-M.

3-BURNER gas stove, with oven, black and green; $15. Lexington 0235-M.

Musical Instruments 111

Reconditioned Pianos
Uprights from $75 up.
Player Pianos $100 up.
Grand Pianos $295 up.
Convenient Terms
Charles S. Norris
145 TREMONT ST. 1st MAN with Anderson Player Piano
Used; very good condition. $298. R. S. Norris, 145 Tremont St.

HENRY F. MILLER

Used upright piano; good condition, $135. R. H. White Co. Piano Dept.

Aeolo Upright, 525 Eastern Ave., Malden. Used upright piano; tone and action very good; price reasonable. R. H. White Co. Piano Dept.

MILLER SQUARE PIANO; GOOD CONDITION; $50. Call 9 A.M. Park 3—.

100 PIANOS $35 up. $5 monthly. Brooks Piano Co., 1 Boylston Pl. Hancock 1160.

Miscellaneous for Sale 119

BANNERS and PENNANTS
Designed and made to order. Boston Badge & Banner Co., 8 Eliot St., Boston. Hancock 0762-M.

Highland Ave., Needham. Tel. 0475-M.

BARGAIN—Ice box, 25 lbs. size; also old automobile, very cheap. 22 Auburn Park, Roslindale.

Bedding sold and sold. Highest prices paid. Book exchange, 1 Boylston Pl. Hancock 1160.

BIG FIRE SALE—Overstock; cheap, about 40 years old, perfect condition. Seething's Antique Shop, South Sudbury, Mass. Sud. 0—.

BOOKS—Wanted, 1 set Shakespeare. Call Sunday, 9 to 12. 1 Boylston Pl. Hancock 1160.

BOOKS—Wanted, 1 set Shakespeare. 1940 Commonwealth ave. Kenmore 9292.

BOOKS—Wanted, 1 set Shakespeare; cash paid. 1 Boylston Pl. Hancock 1160.

BUNGALOW, 5 rms., all imprs., all new; price $2,000; $500 down; balance like rent. Will sell on time, etc. Mr. Whitcomb, 1 Bow st., Lexington.

CAMPBELL'S LIMOUSINE—Hearse and 2 limousines for hire. Time 5 and 10 hours, 2 brand new; Westinghouse refrigerator, 5 cu. ft., $150. Lib. 0—. Tel. 0—. Special terms. State Mut. Co., 677 Washington st., Boston.

MY LOSS YOUR GAIN—Must sacrifice my 1925 Moon sedan; fully equipped; 5 new tires, including 2 spare tires, rumble seat; balance due, $450. Call at once; must be seen to appreciate. Call 1 to 5 P.M. Sunday, 10 to 12 noon, 46 Grant Ave., Watertown.

PONTIAC COACH, 1926—In first class condition in every respect; $425; terms. Inquire 1 Boylston Pl. Hancock 1160.

RHODE ISLAND RED—Cockerels, 8 wks. old. O'Neill, Lee, 1340, P. O. Box 162, Lexington.

STEARNS-KNIGHT SEDAN—3-pass., 1924 model, in fine condition; will sell cheap for quick sale; $3,000; priced for quick sale. 1940 Commonwealth ave. Kenmore 9292.

STEARNS-KNIGHT SEDAN—Must sell 1924 like new; good tires and paint; good motor; will sell cheap for cash. Call at once. 1940 Commonwealth ave. Kenmore 9292.

STEARNS-KNIGHT SEDAN—Must sell 1924 like new; good tires and paint; good motor; will sell cheap for cash. Call at once. 1 Elmwood St. Newton North 0198.

THE BOUTIQUE—Gowns, hats, gifts, ready-to-wear; new balloon tires. Engine is in fine condition; will run anywhere for $10 tow. Will demonstrate at any time. Lib. 0—. Will take part cash, balance on time. Call Newton North 0210. 75 Ne. Bos. 0—. Tel. 0—. Dedham 0—.

WESTCOTT SEDAN, 1925—Like new every way; 4 tires, 2 spares; $1,000. Call 1 to 5 P.M. Sunday, 10 to 12 noon, 46 Grant Ave., Watertown.

WHY park your car in the open when you can park it in your own garage for 6c per day or $2 per week? Ken. 0—. Tel. 0—. Kenmore 0—.

WIGGINS, 1926 SEDAN—Like new; 5 tires, 2 brand new; Westinghouse refrigerator, 5 cu. ft., $150. Lib. 0—. Tel. 0—. Special terms. State Mut. Co., 677 Washington st., Boston.

WILL SELL 1926 6-pass. Essex coach, with new balloon tires. Engine is in fine condition; will run anywhere for $10 tow. Will demonstrate at any time. Lib. 0—. Will take part cash, balance on time. Call Newton North 0210. 75 Ne. Bos. 0—. Tel. 0—. Dedham 0—.

WESTCOTT SEDAN, 1925—Like new every way; 4 tires, 2 spares; $1,000. Call 1 to 5 P.M. Sunday, 10 to 12 noon, 46 Grant Ave., Watertown.

WHY park your car in the open when you can park it in your own garage for 6c per day or $2 per week? Ken. 0—. Tel. 0—. Kenmore 0—.

WIGGINS, 1926 SEDAN—Like new; 5 tires, 2 brand new; Westinghouse refrigerator, 5 cu. ft., $150. Lib. 0—. Tel. 0—. Special terms. State Mut. Co., 677 Washington st., Boston.

WILL SELL 1926 6-pass. Essex coach, with new balloon tires. Engine is in fine condition; will run anywhere for $10 tow. Will demonstrate at any time. Lib. 0—. Will take part cash, balance on time. Call Newton North 0210. 75 Ne. Bos. 0—. Tel. 0—. Dedham 0—.

Miscellaneous Wanted 120

WANTED
Small sail boat or motor boat. Must be in good condition and reasonable. Address, stating price and description. Give full details regarding type of motor, etc. Write Box 707, this paper.

JAMES R. IRWIN CORP.
DODGE WATERCARS
WINNEPESAUKEE DISTRICT
Wolfeboro, N. H.

C. Y. Hyland, 24 Page St., Malden.

Building Materials 124

ATTENTION—Wrecking contractors of all kinds. Send for our catalog. We specialize in TRANSPORTATION. Ken. 0—. Tel. 0—.

Framingham Lumber Co., Franklin st. Beech Sts., Framingham. Tel. 272

C. O. Jones Co., 54 Wilson Ave., Melrose.

Specials at the Stores 125

BENCH'S BROTHERS
167 M St., South Boston; sweets and ice cream; low rents. Goldsmith, 126 Cedar st.

BOSTON—151 Bay State Rd., heated 6 rms. Mrs. Caller, Suite 2, ins.

ROXBURY—Ready now, 6 sunny rms., mod., elec., furn., hot water supply. Rent reas.

SOMERVILLE—6 rms., all modern new kitchen, steam heat, hot water supply. Som. 0—.

SOMERVILLE—Apt. for rent, 6 rms. all modern improvements. Som. 0—.

E. J. Hand, Plain St., Randolph.

SOMERVILLE—5 rooms, all modern; fine loca. 67 Columbus Ave. Prov. 0—.

SOMERVILLE—Improvement, new and modern, $18 mo. Apply 7 Bow St.

SOMERVILLE—11 Bowers Ave.; 6 rooms, all modern improvements; rent reas.

SOUTH BOSTON—18 National St., 6 nice rooms, improvements; rent $25. Apply 791 Preble St. So. Boston 0479-M

3661 BOSTON ST., EAST BOSTON—6 nice, sunny rooms; rent reas. Apply on premises.

SOUTH END—5 rms., all modern, $22-$27. Agent 1 Appleton St. Hancock 1160.

W. BROOKLINE ST.—7-rm. suite, all imprs.; rent reas. Apply on premises. Bos. 9775-M.

WINCHESTER—5 Governor Ave., attrac. 5 rms., new range, heat, hot water. Win. 0—.

WINCHESTER—Attrac. 6 rms., mod., steel range, hot water supply. Win. 0—. Tel. 0—.

W. H. Hammond, 21 Somerset Ave., Winchester.

WINTHROP—171 Pauline St., 6 rooms, hardwood floors, heat, electricity, bath, near high school, adult fam. Ocean 0046-R.

WINTHROP—3 Revere Rd., 7 modern rooms, steam heat, near beach and R. R. station; $65. Apply 5 Revere Rd. Win. 0—.

WEST SOMERVILLE—6 rooms, all modern; $40 month. 98 Marion St. Som. 1706.

WOLLASTON—1-3 Rm. Kitchenette Apts., $23.50; 3 W. Wilson Ave. 4096-Quincy.

3 LARGE room apt., newly repaired; gas, toilet; low rate. 94 Warrenton St.

Automobiles

Automobiles for Sale 150

USED CARS

1923 Lincoln Town sedan; 63 Cadillac touring; 63 Cadillac sedan; 1926 Hudson Brougham; 1925 Hudson 7-pass. sedan; 1924 Hudson 7-pass. sedan; 1925 Studebaker brougham; 1925 Studebaker touring; 1925 Dodge touring; 1925 Willys Imperial; 1923 Marmon coupe; 1923 Stearns Knight; 1925 Nash victoria; 1923 Nash coupe; 1920 Locomobile touring; 1919 Oakland touring; 1923 Ford touring; 1926 Ford coupe; 1925 Ford touring; 1924 Ford coupe; 1923 Reo touring; these cars are all in good condition, the prices are very low; write or phone for prices and demonstration. H. C. Linfott, 25 Main St., Natick. N. 1—. Open evenings.

F. J. Murphy, 407 Huntington Ave., Boston.

UNUSED MILEAGE

is cheap when you buy a trade-in car at my present prices

606 Mt. Auburn St., Cambridge.

OTTO F. MORGAN

PORTER 3250

FORD BARGAINS FORD

Four Touring $135
Two Door Sedan 95
Ford Sedan 85
Ford Coupe 75
Ford Touring 125

Burnett & Sherman, Inc.
109 COMMONWEALTH AVE.
Opposite Boston Arena Stadium Sans Souci Entrance

Open Evenings.

1926 Essex Coaches

New Duco finish
$385

Ten to select from; excellent tires; reconditioned motors; some are new. Easy terms or trade. H. C. A. Motor Car Co., 1376 Boylston St., Boston. Kenmore 8750.

1924 Buick Spt. Roadster

New two tone paint, new tires, pride of a motor; will trade and give terms.

Grove Hall Chevrolet Co.
600 BLUE HILL AVE., ROXBURY.
HIGHLANDS 6400

'25 Ford Tudor $175

Very fine mechanical condition; good paint and upholstery; look closely; check 3 owners. Repossessed Ford Sales Co., 618 Commonwealth Ave., Boston; tel. Ken. 5771.

'23 Oakland Sport Roadster

Good, clean car, with lots of pep; good tires and good appearance; yours for $225. Mr. Wilmoth, Somerset 4058, 343 Broadway, Somerville.

'26 Willys-Knight '6' Sedan

$1150

Just painted Persian Blue; fine good tires, dual-wheel brakes, mechanically O. K.; let us show you this car for a good economical buy. Call Kenmore 2700.

P. J. Murphy, 48 Wood Ave., Hyde Park.

Essex Six Coach, $135

Newly painted, very cl

EDITORIAL PAGE OF THE ☆ ☆ BOSTON EVENING AMERICAN ☆ ☆ BOSTON JULY 9, 1927

NATIONAL POLICIES OF THE HEARST NEWSPAPERS

1. An agreement of English-speaking peoples to preserve peace among themselves and promote the peace of the world.
2. A constitutional amendment to provide for the election of United States Senators in numbers proportionate to the population of each State, but no State to have less than two Senators. A reapportionment of Congressional representation immediately after every census, or in case of the failure of Congress so to act, to make the apportionment automatic at the end of the first Congressional session, the proportion of population for each representative in each case to be that of the existing Congress.
3. A separate Department of the Army, of the Navy and of the Air Forces, all united under a Secretary of National Defense.
4. Federal action to the limit of Federal Government powers to abolish illiteracy, among the people of the United States, and the creation of a Secretary of Education.
5. Necessary measures to secure the election of Congress in November and its installation on the 1st of January following, and the inauguration of a President on the 1st of January immediately following his election in November.

Cotton Textiles

A Sharp Recovery

A majority of the New England cotton mills have recovered at last from the trying circumstances of last year and are OPERATING AT A PROFIT.

On this page, a day or two ago, we quoted from the weekly report of one of the trade reviews, to the effect that a welcome improvement in the textile field had become "indisputably evident," with some of the leading cotton mills showing an increase in their dividend payments for the second quarter.

This improvement in the cotton textiles situation may be reflected in the current prices of mill securities, many of which have risen appreciably from the low levels of last year.

Some of the more notable advances:

	1926 low.	Approximate current price.	Advance.
Amoskeag	40½	60	11½
Bates Mfg.	109	123	16
Berkshire Cotton	122	137	15
Brookside Mills	75	85	10
Dartmouth Mfg.	88	104	16
Dwight Mfg.	12	17	5
Flint Mills	78	92	14
Great Falls Mfg.	9	15	6
Grinnell Mfg.	65	80	15
King Philip	123	141	19
Lancaster Mills pf.	23	40	13
Lyman Mills	108	133	27
Merrimac Mfg.	112½	124	11½
Nashawena Mills	54	80	25
Naumkeag	167	193	26
Pepperell	109	116	7
Wamsutta Mills	46½	66	19½

Just what HAVE BEEN the principal troubles of the textile manufacturer?

Mr. J. A. Foristall, in a review prepared for the Evening Gazette, of Worcester, names:

1—Falling cotton prices.

2—Changes in women's styles.

3—Comparatively high labor and tax costs.

4—Over-capacity.

Admitting that there have been "some" examples of failure of Northern mill officials to keep abreast of the times, and agreeing that many of them were "slow to realize the extent of the changes going on in the industry," Mr. Foristall holds that the considerations named were far more important than "sporadic cases of mismanagement."

Cotton mill conditions were so bad in 1925-26, we are told, that more than 40 establishments were forced out of business.

"At the end of 1920 there were 18,287,424 active spindles in New England, and at the end of April, 1927, only 13,760,186. During the six-year period, therefore, a decline of 4,527,238.

"The cotton-growing States, on the other hand, possessed 15,230,583 spindles in 1920, and at the end of April this year had 17,672,178, an increase of 2,441,595."

The Gazette writer sets forth how the Massachusetts mills, in his opinion, are handicapped from a labor standpoint, in their competition with Southern plants. Only in South Carolina, he says, where the weekly limitation is 55 hours, and Tennessee, where the limit is 57 hours, is there a restriction of less than 60 hours a week and 10 hours per day. These facts might be more impressive if it were not that the cotton mills of New Hampshire and Rhode Island have been for the most part fully as indisposed, quite as much out of health and under the weather, as those of our own State. Neither New Hampshire nor Rhode Island has the 48-hour law.

If the South HAS any real advantage in the element of labor, however, it cannot be continued indefinitely.

"Over-capacity still is and will probably continue to be for some time the principal difficulty with which the industry must contend. But the Southern manufacturers' advantage in lower labor and tax costs cannot be regarded as a PERMANENT advantage. In the natural course of events these items will RISE IN THE SOUTH AND GRADUALLY LESSEN THE DIFFERENTIAL now existing between textile costs in the two sections."

In fine, the worst phase of New England's textile readjustment was passed LAST YEAR and an optimistic attitude is justified in the cases of those mills which have come through "tolerably well," if not exactly unscathed.

Beards

A Famous One Escapes Peril

Admiral von Tirpitz, former head of the German navy, nearly lost his whiskers when the German Embassy at Copenhagen, where he was a guest, took fire, while he was helping to battle the blaze. They were badly singed.

The admiral's whiskers are probably the most famous in the world since the death of William Cullen Bryant. During the war they were almost the sole inspiration of many comic cartoonists.

It was said he had whiskers not only on his chin, but on his naval policy as well, and this seems to have been borne out by results.

The admiral, however, is to be congratulated on having saved his flowing beard. For those who like beards, it is one whose loss would be a calamity.

Brakes

How About Them?

The North Shore Motor Club, with the co-operation of Mayor Bates and other authorities, has been conducting a brake-testing and headlight adjustment "drive" in Salem.

Of 1376 brakes which were tested in five days, no less than 217, or more than 15 per cent., were found defective.

The way some motorists disregard the importance of brakes is simply amazing, the chances they take almost beyond belief. If a child should dart out upon the highway in front of them they would be powerless to stop their cars.

As these tests continue they seem to bear out Registrar Frank A. Goodwin's statement that there are "thousands of automobiles on the road that ought to be sold for junk."

In what condition are the brakes on YOUR car?

Making It a Country Club Proposition -:- By Franklin Collier

IF THREE HUNDRED SPORT ENTHUSIASTS CAN GET TOGETHER AND SPEND MONEY LIKE WATER TO CONSTRUCT A GOLF COURSE —
WELL NEED ABOUT $5,000.00 MORE TO DRAIN THIS MEADOW
SKT!
WHY NOT SPEND A FEW THOUSAND MORE AND PUT A GOOD TEE HERE?
YES, AND FOR A FEW HUNDRED MORE WE COULD COVER OVER THAT BROOK
YES, THE CLUBHOUSE WILL COST US A QUARTER OF A MILLION, BUT IT'S WORTH IT. WE'LL HAVE THE BEST GRILL AND LOCKER ROOM THERE IS!
HOW ABOUT BLASTING?
THE THIRD FAIRWAY IS GOING TO BE RIGHT HERE, WITH THE GREEN INCLUDED. IT WILL COST US ABOUT $75,000 TO BUILD.
OVER THERE IS THE CADDY HOUSE WHICH WILL COST $4500.00
THINK WHAT A THOUSAND INTERESTED CITIZENS COULD DO TOWARDS MAKING THE BEST FLYING FIELD IN THE COUNTRY!
Y' CAN'T BUILD A AIR PORT ON AIR!

BRITISH EMPIRE NOT DONE FOR YET

By DR. FRANK CRANE

EVERY once in a while some prophet or the son of a prophet steps to the centre of the stage and announces that the British Empire is done for. It is on its last legs and in a few years it will disappear.

Raising the bugaboo of English dominance is one of the most popular things you can do in America. Ever since the Revolutionary War some Americans have identified patriotism with hatred of the British Empire.

Just now Russia conceives England to be her arch enemy, and there are many inhabitants of India and Egypt who are ready to damn the British government at the slightest notice.

Correspondents tell us that hatred against the English is very common among the Chinese.

Mrs. Fankhurst four or five years ago said: "By all human calculation the sun has set for the white races."

There seems to be a common idea that the proposition of the British government to enfranchise women of 21 years of age is a blow to British supremacy.

Yet somehow the British Empire keeps lumbering along. It does everything wrong, of course, but it seems to get away with it.

Almost every country that Great Britain has oppressed seems to prosper. The Egyptian bonds that were worth nothing when Great Britain took over Egypt are now worth par.

What chaos would ensue in India if the little handful of Britons were withdrawn and the Indians were left to the tender mercies of the Hindoo and Mohammedan princes no one can say.

You may not like the English and you may have a private bone to pick with Englishmen, but you have to admit that they are the best governors in the world.

After all, America is the offshoot of England and despite all the quarrels we have had with our mother and the ignorant prejudices against her among us, thoughtful people are anxious that relations between mother and child shall become closer and closer.

Of course England makes mistakes. From carefully reading high-brow literature I conclude there is only one country in the world that makes more mistakes and that is the United States. We seem to be the two champion mistake makers of time, but somehow we get there.

(Copyright, McClure Newspaper Syndicate.)

WORDS OF THE WISE MEN

The liberty of the individual must be thus far limited: he must not make himself a nuisance to other people.—J. S. Mill.

To gather riches, do not hazard health,
For, truth to say, health is the wealth of wealth.
—Sir Richard Baker.

Science moves but slowly, slowly,
Creeping on from point to point.
—Tennyson.

There is no character which a low-minded man so much mistrusts as that of a gentleman. —Burke.

Nothing is impossible to industry.
—Periander.

BOSTON DAY BY DAY

THERE is still a place on ATLANTIC AVENUE which bears a sign in the dusty window, "Full course dinner 30c." Sailors dock hands and other hardy souls apparently are its only customers, but the place does a good business in spite of the low price.

Quite a contrast to the thirty cents is the regular $10 dinner served every night in a WINCHESTER STREET "night club." The difference is not only apparent in the price and customers but in great lack of dust.

* * *

Uptown a lucky break in the stock market was the cause of a recent $100 per plate dinner. The lucky broker gave a party, which included twelve persons. With flowers, food and attendants, the hotel's bill was $2,340.

LOUIS, Maitre d'hotel, tells us when the debutante parties are given a single father will pay as much as $20,000 for his daughter's "coming out." How precious his children must be if he has nine girls!

If we ever give a party to our relatives the gifts will consist of shoes, shirts, suits, coats, furniture, cases of soap, soup and ham and wiches. Instead of feeding them with broccoli, vol au vent palermitaine, spiced watermelon and beluga caviar, we think coffee and doughnuts will suit them.

* * *

Hotels make a charge for the keep of dogs. In case the dog barks or is too big to sneak by in a satchel $2 a day must be paid.

* * *

Talking to CHARLES LUDLAM we discovered that he often gets requests for bears, wild animals, raccoons. Some people actually want a bear cub for a house pet. Charles does not keep many tigers, grizzlies or elephants in stock.

* * *

In NORTH CAMBRIDGE is a grocer who recently acquired a new customer. Every day she purchases two cans of salmon and a large supply of crackers. Investigating, the grocer discovered that his customer had three cats, a parrot, a small dog and two canaries!

What Do You Know?

BOSTON'S ORIGINAL KNOWLEDGE TEST

Do you know:

1. Where do Kafirs live?
2. What is the meaning of the phrase "De Profundis"?
3. Where is Goucher College?
4. In which of Shakespeare's plays is the character Iago?
5. Who wrote "The Importance of Being Earnest"?
6. Who is recognized as the patron saint of the French?
7. Who said, "The die is cast"?

Choose the one correct word for each statement:

8. The "Bard of Ayrshire" is Wordsworth — Carlyle — Burns — Whittier.
9. The cornflower is the national flower of France—Spain—Russia —Germany.
10. Ceres is the goddess of love—agriculture—art—beauty.
11. The highest peak in the world is Mt. Washington—Mt. Shasta—Mt. Everest—Mt. Vesuvius.

Match the following with the word that best fits:

12. Actress.
13. Illustrator.
14. Violin-maker.
15. Furniture-maker.
16. Golfer.
17. Editor.

(Harrison Fisher—Duncan Phyfe—Edward Bok—Maxine Elliott—Gene Sarazen—Antonio Stradivari.)

See Monday's paper to verify your results. Answers to yesterday's test: 1, turbine; 2, Montgomery; 3, Mersey River; 4, Alva; 5, Yale; 6, 62.5 pounds; 7, Anatole France; 8, actor; 9, journalist; 10, cartoonist; 11, dress designer; 12, illustration; 13, sculptor; 14, Arkansas; 15, Florida; 16, Michigan; 17, Nebraska.

Copyright, 1927, Boston American and King Features Syndicate, Inc.

LISTEN, WORLD!

By ELSIE ROBINSON

HAVE you seen buzzards circling slowly in the sky, the shadow of their wings moving in a slow arc of death upon the plain below as they watched hungrily for some poor wounded thing to die?

Have you seen buzzards plunge like lead plummets on their carrion, while far and near their kin came hurrying on greedy wings to join the horrid feast?

Have you seen buzzards in a squirming, clawing mass, thrusting their dripping beaks into the putrid flesh, dragging out bloody shreds with beak and filthy claw, gorging themselves with awful clucks and gogglings of glee?

Buzzards—

The foulest things that wing—

Yet not so foul as some who sneer at them, some who wear human shap and call themselves by the proud name of Man.

A buzzard cannot help itself—it's born that way.

But men who live like buzzards —what of them?

We seem to be breeding buzzards in the human tribe. Or perhaps we have simply stopped being ashamed of revealing our buzzardry. At all events, we have seen such gatherings of human buzzards in America lately as should make future generations hold their noses when we are mentioned.

No buzzards ever clawed or gulped or tore more greedily at some dead cow than human beings clawed and dug for shreds of some recent unsavory legal mesess. They flapped by the thousands to those trials—they squirmed and bit and fought for seats.

Nor were these High Banquets of Rottenness their only gathering places. Ask any country judge—ask any keeper of a city morgue, what happens when the human buzzards scent a feast?

"It's fierce," says Pete, who watches over the city's unclaimed dead. "You wouldn't believe it, man, unless you'd seen it with your own eyes. You'd kind of expect a lot of bums and nuts to hang around a morgue, but you'd never imagine the kind that really come."

"Swell ladies in their own cars—parties of 'em, just as if they were going to a tea. Girls out of High School, wonder if their Mas know? office clerks in their noon hours—well dressed young chaps, too. And respectable old ladies, after their morning chores are done. It's awful.

"But after all, why be so hard on

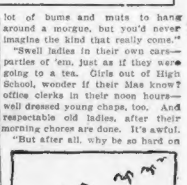

them—they don't mean any harm," you protest. "Aren't we all curious?"

Yes. We're all curious.

And we're all curious about nasty things—no blinking that fact. Those bristling hairs in our eyebrows and nostrils are not there for nothing. We're still sniffing animals, nosing down the wind for any taint.

But we don't have to give way to our beastliness. We can fight against it, particularly when it becomes a national offence as it has lately. Judges can order morbid crowds from our rooms. Public opinion can take up arms against them. You and I can curb our individual buzzardness. And it's time we started.

Copyright, 1927 King Features Synd., Inc.

THE RHYMING OPTIMIST

By ALINE MICHAELIS

OH, spirit doubtful and afraid, unmindful of the greater good, must you still wander on dismayed by every transient, shadowed mood? For long upon your path has lain a brightness like dawn's waxing glow, life's song has brought no sad refrain to mar the tranquil joys you know. Like some vast ocean's close embrace unmeasured good, from hour to hour, wells up from out the deeps of space, unmeasured tides of peace and power. And yet, weak soul you are afraid, forgetful of the sunlit years you pass, by hosts of doubt betrayed, down paths of bitterness and tears. Drink deep of courage once again, with gladness greet the glow of dawn and know, till time itself wane, the springs of good shall still flow on.